0113720

Digitized by the Internet Archive
in 2017 with funding from
Corporation of the Presiding Bishop, The Church of Jesus Christ of Latter-day Saints

https://archive.org/details/searlesfamily00howk

The Searles Family

By
HARRY A. HOWK
Rt. 2, Franklin Church Rd.
Shiloh, Ohio
1962

FAMILY HISTORY LIBRARY
35 NORTH WEST TEMPLE
SALT LAKE CITY, UTAH 84150

A B C PRESS
Breckenridge, Texas

S+LAN
929.2 H3
Se 1 Mhk

DATE MICROFILMED
Mar. 30, 1990
ITEM # 1
PROJECT and ROLL # XLIB 7-102 2884
G S CALL # 1320960

INTRODUCTION

THE SEARLES' FAMILY

Being the line of descent from the first one of the family to settle in America, down to the present generation, and concerned principally with the decendants of Daniel Searles, whose family came to Hinckley, Ohio in 1832. This family have met in reunion annually for about 60 years. Most of this time Miss Anna Eastwood has been Historian of the family and at her suggestion and with her help, and the help of many other members of the family I was able to trace out this geneology, that the younger generations may know their connections and part played by early pioneers in settling this nation and making it free and independant.

The spelling of the family name has varied through the years. Daniel Searles mentioned above was a carpenter as well as a farmer, and he made his sons, Daniel and Solomon, each a wooden chest to keep their personal belongings, on each he carved the family name, Sarls. Some time soon after the 3rd generation of the family in America the family must have concurred on the spelling change for you find the 4th generation both in York State and Ohio spelling the name Searls and Searles.

John Searles (Sarls) left England early in the 17th century (exact date not known) and came to America. John settled near Chappaqua N.Y. in the township of North or Newcastle in West-Chester County on the east side of the Hudson just north of what is now New York City. John was killed by a fall from a barn loft. Early records fail to show date of his birth, death or name of his wife, however records show he had at least 3 sons, Adam, John, and Caleb shown in flowing line of descent.

INDEX

NAME	Par.	Page
Abrams, Alfred	35-72	15
Abrams, Doris	35-72	15
Abrams, Thomas	72	26
Abrams, Betty	72	26
Abrams, Cheryl	72	26
Abrams, Michelle	72	26
Abrams, Charles	72	26
Abrams, James	72	26
Abrams, Bonita	72	26
Abrams, John C.	72	26
Abrams, Ann L.	72	26
Abrams, Michael J.	72	26
Aldridge, Dixon m.	101-117	35
Aldridge, Pauline	101-117	35
Aldridge, Dixon Jr.	117	35
Aldridge, Joan	117	40
Alspaugh, Clar D.	121	41
Alspaugh, Lois	121	41
Alspaugh, Judy	121	41
Alspaugh, Joan	121	41
Armatrout, Richard A.	85	30
Armatrout, Richard L.	85	30
Armatrout, Beatrice	85	30
B		
Bagley, Francis	119	40
Bark, Granger	5	4
Bark, Alice A.	5	4
Bates, Neva	16	10
Barber, Melvin	53	21
Barber, Ella	53	21
Barber, Lawrence	53	21
Bassett, Edward	Al.	
Bassett, Avis	Al.	
Belas, George	86	30
Belas, Danna J.	86	30
Betts, Earl	30	14
Betts, Frieda	30	14
Betts, Hazel	29	14
Betts, Raymond	55-19	
Betts, Rachel	55	19
Betts, Richard	55	19
Betts, Linda Lou	55	19
Bedell, Phoebe	127	44
Bedell, Adeline	127	43
Beecher, Susan A.	95	32
Belden, Ralph D.	47	19
Belden, Agnes	47	19

Name	Par.	p
Belden, Daniel	47	1
Black, Jessie	19	1
Blackert, Henry	30	1
Blackert, Glada	30	1
Blackert, Ella	53	2
Blackert, John	53	2
Blackert, Lois	53	2
Blackert, William	53	2
Blackert, Debra	53	2
Blackert, Dennis J.	53	2
Blackert, Wanda	53	2
Brainard, Frank	15	
Brainard, May	15	9
Brainard, Marcia	15	9
Bronson, Almeda	11	8
Bradley, Carolyn	78	2
Brown, Mahlon	22	1
Brown, Sadie	22	1
Brown, Esther,	42	1
Brown, Lettie	42	1
Brown, Mable	42	1
Brown, D. Lois	42	1
Brown, Harry	42	1
Brown, Ella	83	2
Brown Hazel A.	83	2
Brown, Sadie Mae	83	2
Brown, William	A 1	
Brown, Sophronia	A 1	
Brown, Ida	A 1	
Boyd, Alice	A 1	
Borden, Walter	78	2
Borden, Carol	78	2
Borden, Cyndra	78	2
Borden, Terry	78	2
Bourne, Anita	118	4
Brownlee, Dale	76	2
Brownlee, Nancy	76	2
Brownlee, Elaine	76	2
Brownlee, Jean	76	2
Brownlee, Joan	76	2
Brownlee, Lorrie A.	76	2
Brumby, John H.	11	8
Brumby, Electa J.	11	8
Brumby, Jessie	21	1
Brumby, Katherine	21	1
Brumby, Sarah	21	1
Bullis, Catherine	126	4
Butler, Albert N.	100	3
Butler, Maida	100	3

AME	Par.	Page
utler, Doris	120	41
utler, Barbara	120	41
udney, Clifford	50	20
udney, Patricia	50	20
usic, Helen	30	14
olard, Florence	119	40
C		
annan, Rose	32	14
ash, Edward J.	13	9
ash, Mina	13	9
ash, Nellie	28	13
ash, Edward J. Jr.	28	13
ash, Elinor	28	13
ash, James G.	123	42
ash, Ann	123	42
ash, Jeanne	123	42
ash, Helen R.	123	42
ash, James Jr.	123	42
ash, Freida	28	13
ash, Lena	28	13
aywood, William	53	21
aywood, Marcia	53	21
aywood, Charles	53	21
aywood, Jerry Wm.	53	21
aywood, Ella	53	21
artwright, Wallace	75	26
artwright, Donna Mae	75	26
artwright, Deanna	75	26
artwright, Denise Ann	75	26
ave, Shirley	46	19
ameron, Elizabeth M.	36	16
hristensen, Douglas	110	38
hristensen, Roberta	110	38
hristensen, Bruce	110	38
hristensen, Cynthia	110	38
hodera, Joseph	107	37
hodera, Marcella	107	37
hodera, Jerry	107	37
hodera, Timothy	107	37
hodera, Paul J.	68	25
hodera, Ruth	68	25
hodera, Paul A.	68	25
lapper, Arlene	68	24
hrisanthis, Michael	35	16
hrisanthis, Sarah A.	35	16
handler, Zeralda,	19	11
handler, Ralph	85	30

Name	Par.	Page
Christnell, Catherine	18	11
Carmen, David	127	44
Carmen, Effie	127	44
Carmen, William	127	44
Carmen, Fanny	127	44
Clark, Norman	113	39
Clark, Ethel	113	39
Clark, Duane	113	39
Clark, Ruth	113	39
Clark, Doris	113	39
Clark, Norma J.	113	39
Clark, Duane Jr.	114	39
Clark, Dora	114	39
(Clark) Null, Susan	113	39
(Clark) Null, David	113	39
(Clark) Null, Deborah	113	39
Coats, Lena	24	12
Comley, Caroline	7	5
Comeley, Mary	7	6
Cooley, Lathrop	11	8
Cooley, Letta	11	8
Coonley, Elizabeth	2	2
Conrad, Cora	18	10
Cox, Billy Joe	77	27
Cox, Jeri, Ann	77	27
Cox, Joe Harvey	77	27
Cox, Steve	77	27
Crawford, Helene	16	10
Crawford, Mildred	32	14
Crandall, William	6-119	40
Crandall, Alma	6-119	40
Crandall, Harry	119	40
Crandall, Francis	119	40
Crandall, Louise	119	40
Crandall, Clair II	119	40
Crandall, Clair I	119	40
Crandall, Florence	119	40
Crandall, Elizabeth	119	40
Curtis, Earl	28	13
Curtis, Lena	28	13
D		
Damon, Nathan	8	6
Damon, Adeline	8	6
Damon, Mattie	17	10
Damon, Harley A.	19	10
Damon, Zerelda	19	11

NAME	Par.	Page
Damon, Owen	19	11
Damon, Belle	19	11
Damon, Mildred	19	11
Damon, Fred S.	19	11
Damon, Jessie	19	11
Damon, Arthur	19	11
Damon, Victor	37	16
Damon, Edna	37	16
Damon, Lloyd	37	16
Damon, Fern	37	16
Damon, Harold	37	16
Damon, Chester	37	16
Damon, Grace	37	16
Damon, Vernon V.	106	36
Damon, Bertha	106	36
Damon, Marcella	107	37
Dawley, Charles	A 1	
Dawley, Ida	A 1	
Dawley, Phillip	A 1	
Deane, Hannah	2	2
Deane, Hannah	127	43
Deane, Caroline	4-6	3
Devies, Betty	46	19
Dodge, James	127	43
Dodge, Mary Ann	127	43
Dodge, Norman	127	43
Dodge, Oscar	127	43
Dodge, Emma	127	43
Dorsan, Aida	32	15
Douglass, Ellen	40	17
Durkee, Delores	87	31

E

NAME	Par.	Page
Eastman, Rollin S.	47	19
Eastman, Nola	47	19
Eastman, Agnes	47	19
Eastman, Rollin Jr.	47	19
Eastman, Deborah	4	4
Eastman, Rollin	5.	4
Eastman, Caroline	5	4
Eastman, William S.	12	8
Eastman, Mary	12	8
Eastman, Frederick	12	8
Eastman, Charlotte	12	8
Eastman, Mattie	25	13
Eastman, Alice	25	13
Eastman, Marguerite	26	13
Eastman, Edith	26	13
Eastman, Olive	26	13
Eastwood, William	8	6
Eastwood, Hattie	8	6
Eastwood, Albert	17	10
Eastwood, Effie	17	10
Eastwood, Frank	20	11
Eastwood, Pearl	20	11
Eastwood, Mable	20	11
Eastwood, Anna	20	11
Eastwood, Alice	20	11
Eastwood, Florence	20	11
Eastwood, Lottie	34	15
Eastwood, Walter	34	15
Eastwood, Harry	34	15
Eastwood, Ray	34	15
Eastwood, Anna	34	15
Eastwood, Lovina	34	15
Eastwood, Katheryn	34	15
Eastwood, Laura	34	15
Eastwood, Gordon Ray	68	24
Eastwood, Arlene	68	24
Eastwood, Barbara	92	32
Eastwood, Ruth	68	25
Eastwood, Eileen Effie	69	25
Eastwood, Doris	69	25
Eastwood, Harry Allen	70	25
Eastwood, Lois	70	25
Eastwood, Mark	90	31
Eastwood, Chris Dale	90	31
Eastwood, Joani	90	31
Eastwood, Dale	70	25
Eastwood, Janice	70	25
Eastwood, Marion	38	16
Eastwood, Erwin	38	16
Eastwood, Nedra	38	16
Eastwood, Velda	38	16
Eastwood, Linda Faye	108	37
Eastwood, Esther	38	17
Eastwood, Wm. G.	38	17
Eastwood, Norma	38	17
Eastwood, Brenda	38	17
Eastwood, Evaline	30	14
Edgerton, Mary	8	6
Eldredge, Cora	10	7
Elmendorf, Cornelius	127	43
Elmendorf, Mary	127	43
Edwards, Nedra	38	16
Earl, Paul C.	86	30
Earl, Ethel	86	30
Earl, Donna	86	30
Earl, Shirley	86	30

NAME	Par.	Page
Earl, Janet	86	30
Embree, John W.	100	35
Embree, Alberta	100	35
Emmons, Bonita	72	20
F		
Fabricus, Louis	36	16
Fabricus, Theda	36	16
Fabricus, Donna Mae	75	26
Fabricus, Leon H.	75	26
Fabricus, Lola	75	26
Fabricus, Ronald	75	26
Fabricus, Hildred	75	26
Fauble, Laura	34	15
Fauble, Carrie L.	94	32
Farshman, Francis	49	20
Farrer, John	82	29
Farrer, Pauline	82	29
Farrer, Lisa	82	29
Faski, Angeline	61	23
Fratz, Leroy	49	20
Fratz, Lois	53	21
Fratz, Thomas	49	20
Franklin, Lois	53	21
French, Robert	87	31
French, Elinor	87	31
French, Larry	87	31
French, Laurie	87	31
French, Darrell	87	31
Feick, Phil	76	27
Feick, Jeannette	76	27
Feick, Barbara J.	76	27
Forney, Jane	52	21
Ford, Sue	95	32
Fisher, Wm	2	1
Fisher, Phebe	2	2
Fisher, Charity	2	1
Fleweling, R.	2	1
Fleweling, Mary	2	1
Flint, Eugene	14	9
Flint, Carry	14	9
Flint, Harold	14	9
Flint, Gladys	14	9
Flint, Clara Mae	14	9
Flaugher, Beatrice	112	38
Ferguson, -	118	40
Ferguson, Margaret	118	40

Name	Par.	Page
Fichett, Sarah	127	43
Frey, Bert	101	35
Frey, Vivian	101	35
G		
Gavron, Frank	69	25
Gavron, Doris	69	25
Gavron, Christine	69	25
Gavron, Cheryl	69	25
Genoso, Hildreth	75	27
Gifford, Lafayette	11	8
Gifford, Matilda	11	8
Gifford, Sarah Ann	22	12
Gifford, Esther	22	12
Gifford, Lettie A.	22	12
Gifford, Mary	12	8
Gilbert, Lorene	97	34
Gibbons, Leo C.	105	36
Gibbons, Pauline	105	36
Gibbons, Robert	105	36
Gibbons, Richard	105	36
Gibbons, Ellen Jan	105	36
Geiss, Edward	A 1	
Geiss, Hazel	A 1	
Gouch, Kitty	A 1	
Gibson, Cora	16	10
Gibson, Ashur	16	10
Green, Melvina	6	5
Gross, Peter	9	7
Gross, Cora Lee	9	7
Good, Malcolm	19	11
Good, Mildred	19	11
Goodrich, Herbert	26	13
Goodrich, Edith	26	13
Gowen, Chester	110	37
Gowen, Barbara	110	37
Gowen, Helen	110	37
Gowen, Grant	110	37
Grady, John J.	123	42
Grady, Jeanne	123	42
Guscott, Pearl	20	11
Gutman, Paul	42	18
Gutman, Esther	42	18
Gutman, Pauline	82	29
Gutman, Elizabeth	82	29

NAME	Par.	Page
H		
Haarz, Elizabeth	40	17
Halstead, Mary Ann	4	3
Halstead, Elizabeth	4	3
Hallipeter, Georgia	9	7
Hallock, Thomas	2	1
Hallock, Rhoda	2	1
Hassmer, Elton Bruce	71	25
Hassmer, Janis M.	71	25
Hassmer, Karen	71	25
Hassmer, Stephen	71	25
Hassmer, James	71	25
Hassmer, Judith	71	25
Hanks, Nola	25	13
Hayden, Norma	71	25
Haury, Cletus	67	24
Haury, -	67	24
Haury, Glenn	67	24
Haury, Glenda	67	24
Hendorf, Anna	34	15
Henderson, Curtis	50	20
Henderson, Jean	50	20
Hinman, Oliver B.	94	32
Hinman, Phoebe Ann	94	32
Hinman, Park S.	94	32
Hinman, Carrie	94	32
Hinman, Dwight	94	32
Hinman, Geraldine	94	32
Hinman, Clyde	94	32
Hobar, Charles	53	22
Hobar, Wanda	53	22
Hobar, Robert	53	22
Hobar, Brenda	53	22
Hock, Marguerite	35	15
Hock, Thornley S.	71	25
Hock, Norma	71	25
Hock, Terri	71	25
Hock, Laura Ann	71	25
Hock, Janis M.	71	25
Horteg, Grace	36	16
Hitchcock, Ann L.	72	26
Holmes, Granville	5	4
Holmes, William	5	4
Holmes, H. Elizabeth	5	4
Holmes, Mina	13	9
Holmes, Carrie	14	9
Howe, Frank	18	10
Howe, Lizzie	18	10
Howk, Fred	21	12
Howk, Jessie	21	12
Howk, Harry	77	27
Howk, Harvey	77	27
Howk, Bonnie	77	27
Howk, Howard	77	27
Howk, Laura	77	27
Howk, Homer F.	78	27
Howk, Blanche	78	27
Howk, David	77	27
Howk, Dessie	77	27
Howk, Calvin	77	27
Howk, Arthur	77	27
Howk, Jeri	77	27
Howk, H. Wesley	78	28
Howk, Carolyn	78	28
Howk, Daniel	78	28
Howk, Fretta	78	28
Howk, Alta Faye	78	28
Howk, Joyce	78	28
Howk, Joan	78	28
Howk, Carol	78	28
Howk, Fred	78	28
Hotchkiss, Josiah	3	2
Hotchkiss, Judith	3	2
Houghlan, -	9	7
Houghlan, Lenna Lee	9	7
Houghlan, Harold	112	38
Houghlan, Gertrude	112	38
Hunt, Abner	5	4
Hunt, Philena	5	4
Hurlburt, Hannah	3	2
Hurlburt, Abby	3	2
Hurlburt, Jared	3	2
Hurlburt. Hannah S.	3	2
Hiler, Irvin	78	28
Hiler, Alta Faye	78	28
Hiler, James	78	28
Hiler, Gary	78	28
Hiler, Anita	78	28
Hollenback, Abram	126	43
Hollenback, Betsy	126	43
Hollenback, Harriette	126	43
Homitoff, Albert	83	29
Homitoff, Ella	83	29
Homitoff, Richard	83	29
Homitoff, Carolyn	83	29
Homitoff, Barbara	83	29
I		
Ireland, Hannah,	2	1
Ives, Kenneth	87	31
Ives, Hazel	87	31
Ives, Kathy	87	31

NAME	Par.	Page
Ives, Debra	87	31
Ives, Judith	87	31
Ives, Dianna	87	31
J.		
Johnson, Richard	76	27
Johnson, Janice L.	76	27
Johnson, Elton	112	38
Johnson, Mildred	112	38
Jackson, Phebe	7	5
Jackson, Nell	10	8
Jackson, William A.	45	18
Jackson, Hazel	45	18
Jackson, Wilma	87	31
Jackson, Eleanor	87	31
Jackson, Robert	87	31
Jackson, Delores	87	31
Jackson, Sherry	87	31
Jaycox, Delores	49	20
K		
Kemp, Judith	79	28
Kiddar, Leroy	7	6
Kiddar, Celia	7	6
Kiddar, Nellie	97	33
Kiddar, Homer R.	97	33
Kiddar, Jesse, M.	97	33
Kiddar, Louis	97	33
Kiddar, Lorena	97	33
Kiddar, Ernest	97	33
Kiddar, Fanny	118	40
Kiddar, Leroy L.	118	40
Kiddar, Walter W.	118	40
Kiddar, Anita	118	40
Kiddar, Dorothy	118	40
Kiddar, Margaret	118	40
Kiddar, Alice	118	40
Kiddar, Helen Joice	110	37
Kiddar, Roberta	110	38
Kiddar, Roger Gilbert	110	38
Kiddar, Thomas	110	38
Kiddar, Gary	110	38
Kiddar, Karen	124	42
Kiddar, Kent	124	42
Kiddar, Douglas	124	42
Kipp, Prudence	2	2
Kipp, Gilbert	2	2
Kipp, Hannah	2	2
Knapp, George	127	44
Knapp, Betsy	127	44
Knapp, Effie	127	44
Kniffen, Floyd	127	43
Kniffen, Addie	127	43
Kuechler, Edith	72	26
Kuecz, Paul	49	20
Kuecz, Eldoris	49	20
Kuecz, Janice	49	20
L		
Lang, Carol	46	19
Lane, Lillian	40	17
Lee, John	9	7
Lee, Hallie	9	7
Lee, Cora	9	7
Lebite, Lillian	33	15
Leib, Fred	115	39
Leib, Kitty	115	39
Leib, Leulla	115	39
Leib, Norine	115	39
Leib, Fred Jr.,	115	39
Long, Harry	43	18
Long, Helen	43	18
Long, Jay	18	10
Long, Martha	18	10
Loomis, Fern	37	16
Lyons, Ernest	34	15
Lyons, Lottie	34	15
Lyndes, Thomas	32-65	15
Lyndes, Lila	32	15
Lyndes, Lee Thomas	65	24
Lyndes, Lyman F.	65	24
Lyndes, Laura	65	24
Lyster, Charlotte	106	36
Lyster, Harrison,	37-93	32
Lyster, Grace	37	32
Lyster, Lloyd	93	32
Lyster, Leola	93	32
M		
Mace, Elizabeth	2	2
Mace, Betsy	32	
Marley, Tony C.	46	19
Marley, Linda	46	19
Marley, William	46	19
Matcham, William	11	8
Matcham, Elizabeth	11	8
Matcham, Florence	24	12
Matcham, Forest	24	12

NAME	Par.	Page
Matcham, Lena	24	12
Matcham, Forest Jr.	46	19
Matcham, Robert	46	19
Matcham, Betty	46	19
Matcham, Dale	46	19
Matcham, Shirley	46	19
Matcham, Laura	46	19
Matcham, Lester	46	19
Matcham, Carol	46	19
Matcham, Linda	46	19
Matcham, Paul	46	19
Matcham, Louise	46	19
Matcham, Susan Irene	46	19
Matcham, Sandra Kay	46	19
Matcham, Steve	46	19
Matcham, Jed	46	19
Matcham, Ronald E.	46	19
Matcham, (Baby)	46	19
Meacham, Edna	37	16
McGregor, Dr. Delwan	26	13
McGregor, Marguerite	26	13
McGregor, Jean E.	50	20
McGregor, Patricia	50	20
McDill, Alice	101	33
Marquette, Almira	4	4
McRoberts, Garfield	21	12
McRoberts, Katherine	21	12
McRoberts, Edwin	40	17
McRoberts, Edward	40	17
McRoberts, Lillian	40	17
McRoberts, Fred	40	17
McRoberts, Betty	40	17
McRoberts, Harriette	40	17
McRoberts, George	40	17
McRoberts, Ellen	40	17
McRoberts, Dean	40	17
McRoberts, Albert	79	28
McRoberts, William H.	79	28
McRoberts, Judith	79	28
McRoberts, William R.	79	28
McRoberts, Margaret	80	29
McRoberts, Alan D.	80	29
McRoberts, Katherine	80	29
McRoberts, (Baby)	80	29
Meade, Daniel	2	1
Meade, Sarah	2	1
Miller, Gleen	38	16
Miller, Velda V.	38	16
Miller, Pearl	109	37
Miller, Ruth	109	37
Miller, Gerald	109	37
Miller, Rose	109	37
Miller, Glenn	109	37
Miller, Rex	109	37
McCracken, Betty	72	26
McNeil, Belle	19	11
Mohr, Clarence	28	13
Mohr, Elinor	28	13
Morist, Ann	28	13
Munc, Harry	122	41
Munc, Wilma	122	41
Munc, Thomas	122	41
Munc, Kenneth	122	41
N		
Neal, Bonnie	39	17
Newman, Blanche	39	17
Neigh, Charles L.	50	20
Neigh, Marguerite	50	20
Nickols, Deanna	74	26
Norton, John	35	16
Norton, Flora	35	16
Norton, Sarah Ann	35	16
Nylen, Harold	120	41
Nylen, Doris	120	41
Nylen, Lauren	120	41
O		
Opfer, Dorothy	30	14
Osgood, Wallace	43	18
Osgood, Ruth	43	18
Owens, Hubert	78	28
Owens, Joyce	78	28
Owens, Sandra	78	28
Owens, Sherry	78	28
Owens, Ronald	78	28
P		
Page, Alice	118	40
Palmer, Betsy	2	2
Palmer, Gideon	2	2
Palmer, Phoebe	2	2
Palmer, Daniel	120	43
Palmer, Anna	120	43
Payne, John	3	3
Payne, Phoebe	3	3
Parker, Elizabeth	8	6
Parker, Ralph	83	29
Parker, Sadie	83	29
Parker, Tedra	83	29
Perkins, Dessie	77	27
Pettit, John	4	4
Pettit, Hannah	4	4
Patton, Frederick	55	22
Patton, Rachel	55	22

Name	par.	Page
Pettit, Lot	9	7
Pettit, Francis	9	7
Pettit, Ambrose	9	7
Pettit, Mina	9	7
Pettit, Hallie Lee	9	7
Pettit, Kitty	9	7
Pettit, Linden	9	7
Pettit, Sadie	9	7
Pettit, Ethel	112	38
Pettit, Mildred	112	38
Pettit, Floyd	112	38
Pettit, Max	112	38
Pettit, Beatrice	112	38
Pettit, Gertrude	112	38
Pettit, Alta	9	7
Pettit, Alfred	9	7
Pettit, Nina	9	7
Pettit, Georgia	9	7
Prior, Mary	4	3
Pifer, Edwin	30	14
Pifer, Glada	30	14
Porter, Mattie	17	10
Pottinger, Wm. A.	51	21
Pottinger, Beverly	51	21
Pierce, Laura	39	17
Poznick, Norbert	109	37
Poznick, Ruth	109	37
Poznick, David	109	37
Poznick, Gloria	109	37
Prahl, Caroline	116	38
Promey, George	109	37
Promey, Pearl	109	37
Promey, Sally	109	37
Promey, Holly	109	37
Q		
Quellos, Nellie	28	13
Quackenbush, Oran	83	29
Quackenbush, Hazel	83	29
Quackenbush, Debra	83	29
R		
Radcliffe, Roy	45	18
Radcliffe, Carrie	45	18
Radcliffe, Hazel	45	18
Radcliffe, Guy	45	18
Radcliffe, Cora	45	18
Radcliffe, Erma	16	10
Radcliffe, Beverly	88	31
Radcliffe, Lorna	88	31
Reger, Elizabeth	81	29
Renouard, James A.	81	29
Renouard, Morjorie	81	29
Renouard, Robert C.	81	29
Renouard, Betty	81	29
Renouard, Deborah	81	29
Renouard, Alan	81	29
Robinson, Henry,	5	4
Robinson, Martha	5	4
Robinson, May	15	9
Robinson, Edgar	15	9
Rockwell, Emily	4	3
Rogers, Forest	31	14
Rogers, Dorothy	58	22
Rogers, Judith	58	23
Rogers, Wm. Harley	58	23
Rogers, Eugene Paul	58	23
Rowell, Bessie	16	10
S		
Sager, Richard	31	14
Sager, Majory	31	14
Sager, Lorene	59	23
Sager, Richard Jr.	59	23
Sawyer, Lucy	95	33
Sandeen, Wm.	101	35
Slack, Lyle	32	15
Slack, Buelah	32	15
Slack, Phillip	63	24
Slack, Roy	63	24
Slack, Richard	63	24
Slack, Earl	63	24
Shelby, Bill	78	28
Shelby, Joan	78	28
Shelby, Sylvia	78	28
Shelby, Tina Marie	78	28
Shelby, Paul	78	28
Shelby, Linda	78	28
Searles (Listed Here Under by Given Names)		
1st. Generation		
John	1	1
2nd. Generation		
Adam	1	1
John	1-2	1
Caleb	1	1
3rd. Generation		
Sarah	2	1
Mary	2	1

NAME	Par.	Page
Searles (Listed Here Under by Given Names)		
3rd. Generation		
Isaiah	2-3	1-2
Adam	2	1
Charity	2	1
Rhoda	2	1
Hannah	2	2
John	2	2
Caleb	2--126	2
Phoebe	2	2
Daniel	2 - 4	2-3
Isaac	2	2
4th Generation		
Samuel	3	2
Jonathan	3	2
Judith	3	2
Amos	3	2
Isaiah	3	2
John	3	2
Daniel	3	2
Hannah	3	2
Anna	4	3
John	4	3
Hannah	4	3
Adam	4-5	3
William	4-6	3
James	4	3
Gilbert	4-7	3
Daniel	4-8	3
Henry	4	3
Caleb	4	4
Hannah	4-9	4
Isaiah	4-10	4
Solomon	4-11	4
Abigail	4	4
5th. Generation		
Sally Ann	4	3
Caroline	5-12	4
Martha Ann	5-15	4
Esther	5	4
Philena	5-13	4
Henry	5	4
Hannah Elizabeth	5-14	4
Alice Adelia	5	4
William	6	5
Phoebe Ann	6-94	5
Caroline (Cad)	6	5
Lewis	6-16	5
Alma	6-119	5
William Henry	7-95	5
Daniel	7-96	5
Stephen	7	6
Phoebe Jane	7	6
Celia	7-97	6
Ambrose	7-98	[illegible]
Mary Ellen	7	6
Edwin	7-99	6
Edwin	8-17	6
HenryC.	8-18	6
Adeline A.	8-19	6
Hattie J.	8-20	6
Martin M.	10-104	7
Eugene M.	10-111	8
Kate J.	10	8
Electa J.	11-21	8
Matilda	11-22	8
Frank Wm.	11-23	8
Florence	11	8
Letta	11	8
Elizabeth	11-24	8
—		
Carrie	16-29	9
Clarence	16-30	10
Cora	16	10
Harley	16-31	10
Aubrey	16-32	10
Harry	16-33	10
Charley H.	17	10
Effie R.	17-34	10
Luin D.	17-35	10
Leon John	17-36	10
Harry	18	10
Lizzie	18	10
George Deforest	18-105	11
Frank Raymond	23-44	12
William H.	23	12
Carrie Elsie	23-45	12
Claude Fay	23	12
Glada	30-53	14
Elon	30-54	14
Frieda	30-55	14
Elver	30-61	14
Russell	30-56	14
Eva	31-57	14
Dorothy	31-58	14
Marjory	31-59	14
Esther W.	31-60	14
Kenneth Clair	32-62	14

NAME	Par.	Page
Searles (Listed Here Under by Given Name)		
Lewis	32-62	14
Ralph	32	15
Buelah	32-63	15
Donald	32-65	15
Lila	32-65	15
Aubrey Wendell	32	15
Clair	33-66	15
Marguerite	35-71	15
Reva	33-67-	15
Doris Mary	35-72	15
Flora Blanche	35	16
Robert Waite	35-73	16
Carl	36-74	16
Theda	36-75	16
Ralph	36-76	16
Dorothy	36	16
Ruth	44-85	18
Ethel	44-86	18
Rita	44	18
Dennis	54	22
Barbara	54	22
Betty	54	22
David A.	56	22
Marshall Wm.	56	22
Richard L.	61-89	23
Donald E.	61	23
Lewis A.	62	23
Carole	62	23
Dale E.	62	23
Denise	62	23
Sandra	62	23
Linda Rose	64	24
Jean Marie	64	24
Kenneth W	64	24
Calvin D.	64	24
Barbara	66	24
Beverly	66	24
Betsy Ann	126	43
William P.	126-127	43
Jonathan	126	43
Deborah	126	43
Jane	126	43
Philena	126	43
John	126	43
Hannah	126	43
Anna	126	43
Palmer	127	43
Addie	127	43
Betsey	127	43
David	127	44
Minnie	127	44
Norman	127	44
Mable	127	44
Effie	127	44
Edgar M.	127	44
Mary Ann	127	44
George R.	127	44
Smith	127	44
(Following listed under Addendum.)		
Zara or Zeriah	1	1
Lambert S.	1	1
Francis I.	1	1
Sophronia	1	1
Edwin L.	2	1
Ella M.	2	1
Alice J.	2	1
Charlie Z.	2	1
Willie Secretary	2	1
Vila	2	1
Viva	2	1
Bert Wedley	1	2
Avis	1	2
Hazel	1	2
S continued		
Seeley, Harriette	49	20
Short, Isadore	7	5
Simonson, Katie	30	14
Smith, Martha	3	2
Smith, Conner	48	20
Smith, Alice	48	20
Smith, Mary	48	20
Smith, Leroy	48	20
Spear, Katheryn	34	15
Spies, Olive	26	14
Spies, Warren T.	26	13
Spies, Beverly	51	21
Spies, Elaine	51	21
Sheldon, David	3	3
Sheldon, Anna	3	3
Sooy, Russell	46	19
Sooy, Laura	46	19
Sooy, Marylin	46	19
Sooy, Russell Jr.	46	19
Sooy, Caroline	46	19
Sprague, Orra	A 1	
Stanley, John	108	37
Stanley, Linda	108	37
Starbuck, Lucinda	95	33
Starbuck, Luzena	101	35
Stevens, John	31	14

NAME	Par.	Page
Stevens, Eva	31	14
Stevens, Robert	57	22
Stevens, Joanne	57	22
Stuart, Robert	11	8
Stuart, Flora	11	8
Stocking, Hannah	3	2
Stocking, Irene	3	2
T		
Tierman, James	6	5
Tierman, Caroline	6	5
Tierman, Lois	70	25
Temm, Fred	16	9
Temm, Lawrence	29	14
Temm, Hazel	29	14
Temm, Louise	29	14
Temm, Mary L.	52	21
Temm, Howard	52	21
Temm, Jane	52	21
Temm, Kathlyn	52	21
Temm, Kevin	52	21
Temm, Kenneth	52	21
Tennent, Roy	25	13
Tennent, Mattie	25	13
Tennent, Alice	25	13
Thomas, David	75	27
Thomas, Lola	75	27
Thomas, John	75	27
Thomas, Lenore	75	27
Tittle, Ethel	61	23
Twining, Floyd	29	14
Twining, Louise	29	14
Tuley, James	52	21
Tuley, Mary	52	21
Tuley, Linda	52	21
Tuley, Cynthia	52	21
U		
Unger, Robert	31	14
Unger, Esther	31	14
Unger, Larry	60	23
Unger, Douglas	60	23
Unger, Kenneth	86	30
Unger, Shirley Ann	86	30
V		
Verry, Claude C.	95	33
Verry, Mable	95	33
Verry, Dalton	103	35
Verry, Willa	103	35
Verry, Susan Kay	103	35
Verry, Brian P.	103	35
Vaughn, Harriette	A-2	
Vowles, Donald	69	25
Vowles, Eileen E.	69	25
Vowles, Nancy	69	25
Vowles, David	69	25
W		
Waite, George	6	5
Waite, Caroline	6	5
Waite, Gertrude	17	10
Walkden, Ernest	25	13
Walkden, Alice	25	13
Walkden, Russell	49	20
Walkden, Frieda	49	20
Walkden, Clyde	49	20
Walkden, Harriette	49	20
Walkden, Howard	49	20
Walkden, Delores	49	20
Walkden, Lois	49	20
Walkden, Richard	49	20
Walkden, Rollin	49	20
Walkden, Sandra	49	20
Walkden, Eldoris	49	20
Walkden, Martha	49	20
Walkden, Arthur	49	20
Wadsworth, Fanny	118	40
Warren, Clarence	22	12
Warren, Esther	22	12
Warren, Helen	22	12
Warren, Ruth	22	12
Webber, Lovina	34	15
Webber, Clifford	70	25
Webber, Janice	70	25
Webber, Lynn	91	32
Webber, Jeff	91	32
Webber, Scott	91	32
Wennell, Robert J.	38	17
Wennell, Esther	38	17
Wennell, Barbara	38	17
Wennell, Karen	38	17
Wennell, Barbara	38	17
Webber, Sadie	9	7
Wilkinson, Marshal	9	7
Wilkinson, Alta	9	7
Wilkinson, Forest	116	39
Wilkinson, Caroline	116	39
Wilkinson, (Dau.)	116	39
Williams, Carmie N.	21	12

NAME	Par.	Page
Williams, Sarah	21	12
Williams, Marjorie	41	17
Whitney, Charlotte	12	8
Whitney, Arthur	42	18
Whitney, D. Lois	42	18
Whitney, Sheldon	84	30
Whitney, Gilbert	84	30
Whitney, Margaret	84	30
Whitney, Phillip	84	30
Whitney, Rita	84	30
Whitney, Betty	32	15
Weyman, William	67	24
Weyman, Reva	67	24
Weyman, Allan	67	24
Weyman, Marilyn	67	24
White, Louis S.	85	30
White, Ruth	85	30
White, Beatrice	85	30
White, John A.	85	30
White, Marjorie	85	30
White, Frederick	85	30
White, Allen,	85	30
White, Carol	85	30
White, Timothy	85	30
Willowby, Robert	125	42
Willowby, Dorothy	125	42
Willowby, Sharon	125	42
Willowby, Roberta	125	42
X		
Xander, Harry,	28	13
Xander, Florence	28	13
Xander, James	122	41
Xander, Wilma	122	41

THE SEARLES FAMILY

The ancestors of the Searles* family came originally from Normandy in the time of Edward, the confessor. The earliest spelling of the name was Serlo. Serlo was Chaplain to William, the conqueror, he became a great favorite of the King, and had much influence in the advancement of his family.

In the year 1064, King William, kept his Christmas with Serlo in the monastery of Tewkesbury. A later Serlo was dean of Salisbury and first Abbot of Cirencister, and he made his brother, Prior of Bradene, in Stoke.

In 1229 Alicia, wife of Serlo, grants by charter, lands to the Prior and Canons of Gisburne, which is confirmed by King Henry III. In 1240 she is quoted in the assize Roll of Henry III.

Henry Searles, the son of Nickolas Searles of Hadley Hants, Gent of Oxford, (formerly of Stoke) was a scholar of Oxford University, Fellow of Christ Church, Oxford in 1662, and a barrister of Lincoln's Inn in 1671. This Henry Searles built the South Gateway of Lincoln's Inn Field. The Searles Coat of Arms is on the Gateway.

*Note (The name was spelled Searle until the 7th generation in America when s was added.)

Edward Searles of Warwick, England, married, there, Mrs. John White, a sister of Edward Calverly. With his wife, and two brothers, Andrew and John, he landed in Boston, Mass, in 1634. Andrew went to New Hampshire, then to Kittery, Maine and later to Rowley, Mass. John went further West and with a few others founded Springfield, Mass.

John Searle, born perhaps in Warwick, England about 1610. Landed in Boston, 1634, appears in Springfield, Mass. town records. in 1637. His was the first marriage in Springfield.

John Searle I b. 1610	m.	Sarah Baldwin b. June 25, 1621

Had two children. John II, b. May 3, 1641, in Springfield, Mass. John I removed few years later to North Hampton, Mass. where he died.

Edward Searles, settled in or near Boston and his grandson, Nathaniel Searle, married Sarah Rogers, great, great, great grandmother of Martha Eliza (Searles) Bogaris. Her mother Martha Gott Ransom was born in Bennington, Vt., Nov. 26, 1810 and died in Rome, N.Y., Jan. 13, 1885.

John II Searle with his wife, 2 sons and 2 daughters were in North Hampton, Mass. at time of Indian Massacre. John, one son and 2 daughters were killed, his wife scalped and left for dead, (she later recovered and lived to be 90). One son Nathaniel, a boy of 10, saved his life by carrying a bundle (loot) for on of the Indian Braves. He was prisoner of Indians for several years until he escaped and made his way back to North Hampton, Mass.

His line traced out by Wm. Searles of Elyria, Ohio (d.1910) as follows: 1. John, 2. John, 3. Nathaniel, 4. Zophar, 5. Zenas (Above taken from New England Geneological Records,) Library in Springfield. Mass.

(Following from records found in State Library in Albany, N.Y.)

First recorded permission to establish rope walk on public St. in New York City, given to Wm. Dugdale and John Searles, Rope Walk extending from Spring Garden Gate and Block House, northeastward for a space of 200 fathams, and out side of the fence of King's Farm. Granted Nov. 25, 1718. Permit granted to Wm. Dugdale and John Sarls, Nov. 25, 1718. The rope walk extending from the present Ann on Vesey St. and Broadway to Murray Street is shown on the Montgomery Map of 1728 and was not as generally supposed on the Trinity Church Property but on common lands of New York City. (N.Y.C. Vol. 3, pp. 193, 288, 383, Vol. 4, p.209) also see (New York Old and New, by Wilson, Vol. 2, P. 109) also (The Greatest Street in the World, by Jenkins, p. 36.)

The petition of Dugdale and Sarls recites that "Sarls had learned his trade in England," calls attention to "impossibility of purchasing such a long tho narrow piece of land," and that "The establishment of rope walk would tend to a public as well as private advantage" by "giving encouragement to the raising of hemp, tar, ect; and also by "employing of Journeymen and laborers and bringing up boys", "so we hope your worship's will be readier induced and pleased to grant us our request."

Wm. Dugdale withdrew and business was contiued by John Searle who became involved in a rent controversy with the City in 1725, when Aldermen, Van Gelder and Philippse and Mr. Roome were appointed a committee to agree with Mr. Searles for an annual rental. In event of Sarls failure to agree, the committee was empowered to give him notice to remove his buildings and conveniency's for rope making. Sarls evidently agreed and continued his business in partnership with John Pintard, until his death. His will was proved May 12 1733. In 1734 "the Rope Walk of John Sarls, deceased" was leased to Capt. Michael Thodeg at an annual rental of fifty Shillings.

In 1700 and for sometime later, there was a small Hamlet or cross roads in the township of North Castle (or New Castle) in Westchester Co. N.Y. called Sarlsville.

In U. S. Census of 1800 the following Heads of families were listed and number in families, New Castle, Westchester, Co. N.Y.

Family Heads -	Solomon Sarles -		Robert S. -		William S. -		Daniel S.	
	Male	Fem.	M.	F.	M.	F.	m.	f.
Males under 10	1	1		3	3	2		3
" 10-16				1		1		1
" 16-25	2	3						
" 26- 45	1	1	1	1	1	2	1	1
" over 45	1	1				1		

1800 U. S. Census - Town of Bedford, Westchester Co. N.Y.

Family Heads -	Samuel Sarls -		Selah S.-		Gilbert S. -		William S.	
	m.	f.	m.	f.	M.	f.	m.	f.
Under 10------	4	1			2			2
10 - 16	2		1	1	1	1	1	1
16 - 25			1	1	1	1	1	1
26 - 45	1	1						
over 45			1	1		1		

Town of Mt. Pleasant Westchester Co. N.Y. , 1800.

Family Heads -	John Sarls -		Willet S. -		Joel S. -		Slates S.	
	m.	f.	m.	f.	m.	f.	m.	f.
Under 10	3	2	3		1	2		
10 - 16				1				
16 - 25	1							
26 - 45	1	1	1	1	1	1	1	1
over 45								

Mt. Pleasant, Westchester Co. N.Y. - continued

Family Heads -	Silas Sarls -		Lot Sarls -		Joseph Sarls	
	m.	f.	m.	f.	m.	f.
Under 10 ----	1		1			
10 - 16		2				1
16 - 25			1	1		
26 - 45	1	1				
over 45					1	1

Abstracts of Wills. Recorded at White Plains, Westchester Co. N.Y. subsequent to May 1, 1787.

William Sarls, of Bedford, Apr. 23, 1799 devised to wife, Catareen, the use of estate during life or widowhood, estate then to be sold and divided among daughters Charlotte Sarls, Elizabeth Sarls and Sarah Sarls. Executors, Friend Lot Sarls, Abijah Palmer. Wit. Thaddeus Sarls, Elisha Morseman and Lot Sarls. Probated Mar. 14, 1808.

Will of Jacob Carpenter of NewCastle, N.Y. June 24, 1806 mentioned G. S. Daniel Sarls.

Abstract of Wills of White Plains, N.Y.

Solomon Sarls of New Castle, Feb. 6, 1806, devised to wife, Abigail the use of 1/3 of estate during widowhood. Daughter, Phebe, a note against David Kniffen, dated Apr. 5, 1794, etc. Mentioned daughters Mary, Hannah, Abigail and Jemimah, devised real estate to sons Robert and Joseph Sarls, mentioned his "weave shop" to son Solomon, Executors, Robert and Joseph Sarls. Wit. Moses Fowler, Thomas Wood and Caleb Kirby. Probated Aug. 25, 1808.

Will of Joseph Sarls of North Castle, Westchester Co. N.Y. found in N.Y. City dated 1755 June 10, probated Mar. 9, 1756, names wife, Martha and following children, James, Jerimiah, Elizabeth, Joseph, Gloranah, and Rueben.

Will of Ashbel Prichard of Owego, N.Y. Aug.8, 1836 probated Mar. 1845, bequeaths to wife Mary, to Sons, Salmon, Lyman, Calvin James, to dau. Trial Prichard, and Mary Southwick, wife of George, and to Hannah wife of Lot Sarls, Lucinda Day wife of Elias, and Mary Ann Baker, wife of Hiram, all of Owego. Lucy Prichard, wife of Hiram of Corning, James Sarls of Newark, Asahel, Ezra and Truman, infant children of Lot Sarls of Owego, Eli, Charles and William Prichard and Minerva Sarls, wife of William of Wisconsin.

Land Transfers - Westchester Co. N.Y. p. 266.

Jeremiah Sarls and wife, Mary Sarls, formerly Mary Williams, of North Castle, N.Y. to Moses Purdy, of Rye Land in Harrison Purchase in Rye, Feb. 19. 1760.

1800 U.S. Census-- Town of Owego, Tioga Co. N.Y.

Head of Family - Richard Searles

	male	female
Under 10	3	1
10 - 16	3	
16 - 25	2	
26 - 45		
Over 45	1	1

SEARLES FAMILY LINE OF DESCENT

Paragraph 1

John Searles m. _____
Date of birth and death unknown. Records show he had at least 3 sons.

1. Adam Searles m. _____
   (had 6 children)

(2) 2. John Searles m. Hannah Ireland
   b. May 11, 1732 b. May 14, 1735
   d. Aug. 17, 1810 d. Dec. 20, 1821

(This John Searles fought in the Revolutionary War and in 1795, with part of his family, he moved to Albany County, N.Y. just north of where his brother Caleb lived in Coxsackie, Greene County.(See children under Paragraph 2)

3. Caleb Searles m. _____

(Caleb Searles and family settled in New Baltimore, Greene Co. N.Y. and his grand daughter, Mary Elmendorf, still resides in old homestead near center of town.)

Paragraph 2

John Searles m. Hannah Ireland
May 11, 1732 b. May 14, 1735
d. Aug. 17, 1810 d. Dec. 20, 1821

1. Sarah Searles m. Daniel Meade
   b. Oct. 25, 1756
   d. July 19, 1811
2. Mary Searles m. R. Fleweling
   b. Feb. 28, 1758
   d. May 4, 1859

(3) 3. Isaiah Searles (never married)
   b. Apr. 7, 1759
   d. Dec. 19, 1844
4. Adam Searles
   b. May 2, 1761
   d. Dec. 12, 1827 (IN Greene Co. N.Y.)
5. Charity Searles m. William Fisher
   b. July 10, 1763
   d. Sept. 1841
6. Rhoda Searles m. Thomas Hallock
   b. Feb. 26, 1765
   d. Dec. 11, 1856

7. Hannah Searles m. Gilbert Kipp
b. Sept. 4,1767; d. Dec.11,1856)

8. John Searles m. Prudence Kipp
b. Apr.28,1769; d. July 21,1845
(Remained in Westchester Co. N.Y.)

(126) 9. Caleb Searles m. Betsy Palmer
b. July 4, 1771; b. Feb. 6, 1782
d. Nov. 15, 1856 d. Mar. 25, 1848

10. Phoebe Searles m. Gideon Palmer
b. Apr. 7,1773; d. Nov. 15,1826)

(4) 11. Daniel Searles m. 1. Martha Smith
b. May 6, 1775 b. Oct.14, 1776; d.Feb.11,1806
d. July 28, 1854 m. 2. Phebe Fisher
(3-6-1807) b. Dec.31, 1784

12. Isaac Searles m. Elizabeth Coonley
b. Mar.30, 1777; d. Oct. 1865

3

Isaiah Searles (son of John) m. Hannah Deane
b. Apr. 7, 1759 b. July 19, 1762
d. Dec. 18, 1844 d. Sept. 27, 1851

1. Samuel Searles m. Irene Stocking
b. Oct. 26, 1781 b. Nov. 7, 1784
d. June 29, 1864(had 12 children)

2. Johnathan Searles m. Elizabeth (Betty) Mace
b. Jan.4,1784; d.July 8,1853) b.1788; d.Sept.6,1844
(had 9 children and came early to Richfield, Ohio)

3. Judith Searles m. Josiah Hotchkiss
b. Mar. 25, 1786 b. Mar. 2, 1786
d. Sept. 24, 1839
(had 7 children)

4. Amos Searles m. Hannah Hurlburt
b. Mar. 20, 1788 b. Jan. 27, 1791
d. Apr. 4, 1871
(had 10 children)

5. Isaiah Searles m. Hannah Stocking
b. June 17, 1790
d. Dec. 31, 1814
(His death caused from wound in War of 1812.)

6. John Searles m. Hannah Stocking Searles
b. Aug. 23, 1792 (widow of Isaiah)
(They lived in Bryon, N.Y.)

7. Daniel Searles m. Abby Hurlburt
b. Jan. 14, 1795 (12-19-1816)
d. Oct. 6, 1830
(Moved to Richfield, Ohio in 1817. Had one child.)

8. Hannah Searles m. Jared Hurlburt
b. Oct. 13, 1795 b. Apr. 1, 1798
d. Feb. 1877 d. 1877
(Had 8 children)

9. Anna Searles m. David Sheldon
b. Sept. 8, 1800
d. July 27, 1851
(Moved to Granger, Ohio in 1820. Had 6 children.)

10. Deborah Searles m. - Sheldon
b. Dec. 29, 1802

11. Phoebe Searles m. John Payne
b. Jan. 25, 1806
(had 7 children)

4

Descent Chart - John, John.

Daniel Searles m. 1. Martha Smith
b. May 6, 1775 (m. July 7,1798) b. Oct. 14, 1776
d. July 28, 1854 d. Feb. 11, 1806
Mar. 6, 1807 m. 2. Phoebe Fisher
b. Dec. 31, 1784

(by 1st wife)
1. Anna Searles, b. July 7, 1799

2. John Searles, b. Mar. 24, 1800

3. Hannah Searles, b. Dec. 8, 1801; d. Apr. 16, 1812

(5) 4. Adam Searles m. Mary Prior
b. Aug. 4, 1803
d. July 14, 1849
5. Martha Searles, b. Feb. 4, 1806;

(by 2nd wife)
(6) 6. William Searles 1m.(9-13-37) Caroline Deane
b. Aug. 9, 1808 b. Apr. 15, 1819
d. Sept. 25, 1872 d. 1840
2m.(3-18-41) Emily Rockwell-Searles
(widow of Henry)
b. May 11, 1814
d. July 11, 1894
7. James Searles, b. Oct. 27, 1809

(7) 8. Gilbert Searles m. Elizabeth Halstead
b. June 3, 1811 b. Mar. 19, 1811
d. Oct. 9, 1860 d. May 26, 1907
(8) 9. Daniel Searles m. 1. Mary Ann Halstead
b. June 13, 1814 b. July 14, 1820
d. Apr. 8, 1894 d. Oct. 26, 1839
m. 2. Sally Ann Searles
b. May 2, 1817
d. Aug. 19, 1884

10. Henry Searles m. Emily Rockwell
b. Mar. 6, 1816 b. May 11, 1814
d. Aug. 30, 1838 d. June 11, 1894

11. Caleb Searles, b. Dec. 25, 1817; d. Sept. 24, 1838 (Scarlet Fever epidemic in 1838 and Caleb and Henry Searles died within 1 month of the fever.)

(9) 12. Hannah Searles m. John Pettit
b. Aug. 17, 1819
d. Feb. 7, 1895

13. Charity Searles, b. Sept. 14, 1821

(10) 14. Isaiah Searles m. Almira Marquette
b. Apr. 17, 1825 b. 1827
d. Oct. 23, 1897 d. Sept. 14, 1890

(11) 15. Solomon Searles m. Deborah Eastman
b. Jan. 25, 1828 b. Oct. 25, 1831
d. Nov. 20 1896 d. Apr. 4, 1916

16. Abigail Searles, b. Dec. 17, 1829; d. Apr. 3, 1843

5

Descent Chart - John, John, Daniel.

Adam Searles m. Mary Prior
b. Aug. 4, 1803 b. Jan. 13, 1801
d. July 14, 1849
(Moved with wife and family from New Baltimore, Greene County, N.Y. in 1848. His father and the rest of his family had come to Ohio in 1832.)

(12) 1. Caroline Searles m. Rollin Eastman
b. May 31, 1828 b. Oct. 1, 1822
d. May 6, 1907 d. Oct. 3, 1873

(15) 2. Martha Ann Searles m. Henry Robinson
b. Oct. 24, 1830

3. Esther Searles, b. July 14, 1832; d. Oct. 20, 1838

(13) 4. Philena Searles m. 1. Granville Holmes
b. Oct. 19, 1835 b. Nov. 25, 1829; d. Aug. 17, 1862
2. Abner Hunt
b. 1820; d. Feb. 26, 1901

5. Henry Searles, b. Jan. 7, 1838; d. Apr. 22, 1838

(14) 6. Hannah Elizabeth Searles m. William Holmes
b. May 28, 1841 b. Oct. 11, 1840
d. Jan. 15, 1924 d. July 5, 1921

7. Alice Adelia Searles m. Granger Bark
b. Dec. 21, 1842 b. July 10, 1840
d. Oct. 22, 1919 d. 1908

6

Son of Daniel and Phoebe Searles. Descent Chart - John, John, Daniel.

Paragraph 6 continued

William Searles
b. Aug. 9, 1808
d. Septl 25, 1872

m. 1. Caroline Deane
b. Apr. 15, 1819
d. Sept. 11, 1840

m.2. Emily Rockwell Searles
b. May 11, 1819
d. June 11, 1894

(by 1st. wife)

(94) 1. Pheebe Ann Searles
b. Mar. 18, 1839
d. May 19, 1931

m. Oliver Benton Hinman
b. 1834
d. Mar. 22, 1918

2. Caroline Searles
b. June 20, 1840
d. Aug. 25, 1924

m. 1. James Tierman
2. George Waite

(by 2nd. wife)

(16) 3. Lewis E. Searles
b. Aug. 27, 1843
d. July 25, 1931

m. Melvina Greene
b. Sept. 29, 1848
d. 1936

(119) 4. Alma Searles
b. May 1, 1846
d. Jan. 25, 1926

m. William Crandall
b.
d. Nov. 14, 1910

7

Son of Daniel and Phoebe Searles. Descent Chart - John, John, Daniel.

Gilbert Searles
b. June 3, 1811
d. Oct. 9, 1860

m. Elizabeth Halstead
b. Mar. 19, 1811
d. May 22, 1907

(95) 1. William Henry Searles
b. Aug. 25, 1836
d. Oct. 8, 1922

m. 1. Phebe Jackson
b. July 5, 1845
d. Jan. 18, 1908

(1909) m. 2. Isadore E. Short
b. July 23, 1867
d. Aug. 5, 1918

(96) 2. Daniel Searles
b. Apr. 23, 1836
d. Feb. 16, 1923
(Moved to Akron, Iowa)

m. Caroline Comely
b. May 23, 1842
d. Oct. 26, 1926

3. Stephen Searles m. -
b. Sept. 13, 1839
d. Oct. 21, 1924 (no family) Pecatonica, Ill.

4. Phoebe Jane Searles m. Philip Swartz
b. Aug. 27, 1845 b.
d. Aug. 29, 1929 d. 1913
(no family)

(97) 5. Celia Searles m. Leroy Kiddar
b. Apr. 17, 1843 b. Feb. 12, 1832
d. Oct. 1924 d.

(98) 6. Ambrose Searles m. Mary Comely
b. May 14, 1841
d. Oct. 4, 1885

7. Mary Ellen Searles m.
b. June 3, 1847
d. 1920

(99) 8. Edwin Searles m.
b. Mar. 20, 1850
d. Jan. 19, 1917 (Akron, Iowa)

8

Son of Daniel and Phebe Searles. Descent Chart - John, John, Daniel

Daniel Searles m. 1. Mary Ann Halstead
b. June 13, 1814 b. July 14, 1820
d. Apr. 8 1894 d. Oct. 26, 1839
(9-1840) m. 2. Sally Ann Searles
b. May 2, 1817
d. Aug. 19 1884

(by 1st. wife)
(17) 1. Edwin Searles m. Mary Edgerton
b. Dec. 22, 1838 b. Aug. 20, 1840
d. Feb. 23, 1918 d. Feb. 2, 1920

(by 2nd wife)
(18) 2. Henry C. Searles m. Elizabeth Parker
b.Aug. 19, 1841 b.
d. Jan. 19, 1914 d. Feb. 13, 1911

(19) 3. Adeline A. Searles m. Nathan Damon
b. May 31, 1843 b. Dec. 24, 1832
d. July 1, 1879 d. Aug. 1, 1897

(20) 4. Hattie J. Searles m. William Eastwood
b. Jan. 20, 1855 b. Oct. 6, 1854
d. June 29, 1936 d. Feb. 21, 1936

9

Hannah Searles Daughter of Daniel Searles.
Descent chart - John, John, Daniel.

Hannah Searles m. John Pettit
b. Aug. 17, 1819
d. Feb. 7, 1895

1. (Step-dau.) Francis Pettit m. John Lee
b. 1846
d. Feb. 8, 1928

1a. Cora Lee m. Peter Gross

2a. Lenna Lee m. Houghlan

(115) 2. Ambrose Pettit m. 1st. Mina -
b. Mar. 26, 1851 2nd. Hallie Lee
d. June 11, 1923

(112) 3. Linden Pettit m. Sadie Webber
b. Dec. 13, 1853 b. Dec. 3, 1871
d. July 8, 1932 d. Jan. 6, 1956

(116) 4. Alta Pettit m. Marshall Wilkinson
b. Aug. 1860
d. Feb. 5, 1930

5. Alfred Pettit m. 1st. Nina A. -
b. Dec. 25, 1862 b. Aug. 30, 1862
d. Aug. 1, 1939 d. Dec. 25, 1915
2nd. Mrs. Georgia Hallipeter
b.
d. Dec. 19, 1936

(by 1st wife)
5a. Lot Pettit
b.
d. 1925

10

Isaiah Searles Son of Daniel and Phebe Searles.
Descent Chart - John, John, Daniel.

Isaiah Searles m. Almira Marquette
b. Apr. 17, 1825 b. 1827
d. Oct. 23, 1897 d. Sept. 14, 1890

(104) 1. Martin Marquette Searles m. Cora Eldredge
b. Feb. 4, 1859 b. Apr. 4, 1861
d. June 26, 1931 b. July 2, 1938

(111) 2. Eugene Monroe Searles m. 1st. Emma -
b. Oct. 10, 1853 2nd. Nell Jackson
d. 1920

3. Kate John Searles. b. June 31, 1857, d. Aug. 27, 1873

11

Solomon Searles son of Daniel and Phebe Searles.
Descent Chart - John, John, Daniel.

Solomon Searles m. Deborah Eastman
b. Jan. 25, 1828 b. Oct. 25, 1831
d. Nov. 20, 1896 d. Apr. 4, 1916

(21) 1. Electa Jane Searles m. John H. Brumby
b. Feb. 22, 1851 b. Nov. 29, 1847
d. Jan. 4, 1936 d. June 16, 1932

(22) 2. Matilda Searles m. Lafayette Gifford
b. 1852
d. 1885

(23) 3. Frank Wm. Searles m. Chloe Almeda Bronson
b. Feb. 15, 1855 b. Mar. 5, 1855
d. Feb. 8, 1910 d. June 20, 1935

4. Florence Searles m. Robert Stuart
b. 1860
d. 1884

5. Letta Searles m. Lathrop Cooley
b. Dec. 2 b. Oct. 25, 1821
d. Feb. 23, 1911 d. Jan. 2, 1910

(24) 6. Elizabeth Searles m. William Hardy Matcham
b. Mar. 28, 1867 b. June 23, 1858
d. Mar 31, 1927 d. Feb. 5, 1930

12

Caroline Searles --- Dau. of Adam and Mary Searles.
Descent Chart - John, John, Daniel, Adam.

Caroline Searles m. Rollin Eastman
b. May 31, 1828 b. Oct. 1, 1822
d. May 6, 1907 d. Oct. 3, 1873

(25) 1. William Searles Eastman m. Mary Gifford
b. Nov. 26, 1853 b. Mar. 21, 1855
d. Apr. 17, 1942 d.

(26) 2. Fredrick Carlos Eastman m. Charlotte E. Whitney
b. July 2, 1860
d. Aug. 4, 1918(killed in auto accident)

13

Descent Chart - John, John, Daniel, Adam.

Philena Searles (m. 1st. Granville Holmes
b. Oct. 19, 1835 (b. Nov. 25, 1829
d. (d. Aug. 17, 1862
(m.2nd. Abner Hunt, b.1820; d. Feb. 26, 1901

(28) 1. Mina Holmes m. Edward Cash
b. Apr. 9, 1859 b. 1853
d. Apr. 12, 1945 d. Nov. 26, 1906

14

Descent Chart - John, John, Daniel, Adam.

Hannah Elizabeth Searles m. William Holmes
b. May 28, 1840 b. Oct. 11, 1840
d. Jan. 15, 1924 d. July 5, 1921

1. Carrie Holmes m. Eugene Flint
b. July 10, 1868 b. Aug. 20, 1862
d. Mar. 17, 1957 d. Nov. 20, 1930

1a. Harold Flint m. Gladys Vetter
b. b.
1b. Clara Mae Flint
b. Aug. 23, 1901; d. Aug. 9, 1917

15

Descent Chart - John, John, Daniel, Adam.

Martha Searles m. Henry Robinson
b. Oct. 24, 1830

1. Edgar Robinson m.
b.
d. Dec. 6, 1925
2. May Robinson (Alice) m. Frank Brainard
b. Mar. 1, 1858 b. Jan. 15, 1855
d. Apr. 1912 d. Nov. 7, 1943
2a. Marcia Brainard, b. Oct. 17, 1883

16

Son of William and Emily Searles.
Descent Chart - John, John, Daniel, William.

Lewis Searles m. Melvina Greene
b. Aug. 27, 1843 b. Sept. 29, 1848
d. July 25, 1931 d. 1956

(29) 1. Carrie Searles m. Fred Temm
b. Nov. 4, 1872 b. 1862
d. Nov. 13, 1926

(30) 2. Clarence Searles m. Erma Radcliffe
b. Apr. 16, 1875 b. Apr. 21, 1878
d. June 9, 1939 d. Jan. 13, 1957

3. Cora Searles m. Ashur Gibson
b. Sept. 24, 1881 b.
d. Feb. 7, 1929

(31) 4. Harley Searles m. Bessie Rowell
b. Nov. 28, 1883 b. Mar. 26, 1886
d. Sept. 29, 1952

(32) 5. Aubrey Searles m. 1st. Rose Gifford
b. Nov. 10, 1888 b. 1891; d. Apr. 8, 1930
2nd. Helene Crawford

(33) 6. Harry Searles m. Neva Bates
b. Oct. 10, 1892 b. Aug. 19, 1895

17

Edwin son of Daniel and Mary Ann Searles.
Descent Chart...John, John, Daniel, Daniel.

Edwin Searles m. Mary Edgerton
b. Dec. 22, 1838 b. Aug. 20, 1841
d. Feb. 23, 1918 d. Feb. 2, 1920

1. Charley H. Searles m. Mattie E. Damon
b. Jan. 20, 1862 b.
d. Sept. 20, 1940 d. July 10, 1940

(34) 2. Effie R. Searles m. Albert Eastwood
b. Feb. 27, 1863 b. Dec. 22, 1861
d. Oct. 19, 1904 d. Mar. 22, 1927

(35) 3. Luin D. Searles m. Gertrude Waite
b. Apr. 26, 1868 b. Aug. 22, 1871
d. Oct. 16, 1913 d. May 18, 1952

(36) 4. Leon John Searles m. Mattie E. Porter
b. Mar. 5, 1875 b. Sept. 25, 1883
d. Feb. 17, 1958

18

Descent Chart - John, John, Daniel, Daniel.

Henry C. Searles m. Elizabeth Parker
b. Aug. 19, 1841 b.
d. Jan. 19, 1914 d. Feb. 13, 1911

1. Harry Searles m. Cora Conrad
b. June 17, 1864 b.
d. d.

1a. Martha Searles m. Jay Long
b. July 5, 1888 b.

2. Lizzie A. Searles m. Frank Howe
b. Mar. 15, 1867 b.
d. Apr. 14, 1951 d.

(105) 3. George DeForest Searles m. Catherine Chrisnell
b. Sept. 14, 1869
d. June 1, 1936

19

Descent Chart - John, John, Daniel, Daniel.

Adeline A. Searles m. Nathan Damon
b. May 31, 1843 b. Dec. 24, 1832
d. July 1, 1879 d. Aug. 1, 1897

(37) 1. Harley A. Damon m. Zerelda Chandler
b. Dec. 12, 1871 b. 1876
d. 1956 d. 1946
2. Owen H. Damon m. Belle McNeil
b. Feb. 6, 1874 b.
d. d. Jan. 23, 1913

2a. Mildred Damon m. Malcolm Good
b. Sept. 8, 1902 (1936)

3. Fred S. Damon m. Jessie Black
b. Jan. 18, 1879 b. 1882
d. 1958 d. Aug. 24, 1956

3a. Arthur Damon, b. Sept. 18, 1903

20

Descent Chart - John, John, Daniel, Daniel.

Hattie J. Searles m. William Eastwood
b. Jan. 20, 1855 b. Oct. 6, 1854
d. June 29, 1936 d. Feb. 21, 1936

(38) 1. Frank S. Eastwood m. Pearl Guscott
b. Oct. 1880 b. June 29, 1882
d. Jan. 25, 1939
2. Mabel I. Eastwood
b. Sept. 29, 1882
3. Anna C. Eastwood
b. Dec. 1, 1884; d. Mar. 26, 1961,
4. Alice E. Eastwood
b. Aug. 5, 1886
5. Florence N. Eastwood
b. Mar. 5, 1889

21

Descent Chart - John, John, Daniel, Solomon.
Electa Jane Searles m. John H. Brumby
b. Feb. 22, 1851 b. Nov. 29, 1847
d. Jan. 4, 1936 d. June 16, 1932

(39) 1. Jessie Lois Brumby m. Fred Boyd Howk
b. June 27, 1871 b. Oct. 5, 1869
d. Apr. 12, 1952 d. Jan. 11, 1947

(40) 2. Katherine Belle Brumby m. Garfield McRoberts
b. Jan. 4, 1878 b. Jan. 31, 1878
d. Aug. 6, 1956 d. Feb. 1, 1960

(41) 3. Sarah M. Brumby m. Carmie Nelson Williams
b. Jan. 14, 1880 b. Feb. 10, 1880
d. June 22, 1951 d. Aug. 22, 1942

22

Descent Chart - John, John, Daniel, Solomon.

Matilda Searles m. Lafayette Gifford
b. 1852 b.
d. 1885

(42) 1. Sarah Ann Gifford m. Mahlon Brown
b. Aug. 3, 1875 b. July 13, 1868
d. Apr. 19, 1955 d. Mar. 8, 1956

(43) 2. Esther Gifford m. Clarence Warren
b. Nov. 5, 1876 b. Jan. 29, 1877
d. 1960 d. May 1946

3. Lettie A. Gifford, died at age 6 months.

23

Descent Chart - John, John, Daniel, Solomon.

Frank W. Searles m. Chloe Almeda Bronson
b. Feb. 15, 1855 b. Mar. 5, 1855
d. Feb. 8, 1910 d. June 20, 1935

(44) 1. Frank Raymond Searles m. Anna Mae Perkins
b. Sept. 20, 1881

2. William Henry Searles
b. Dec. 26, 1884

(45) 3. Carrie Elsie Searles m. Roy Radcliffe
b. Aug. 20, 1886 b. Dec. 10, 1882
d. Feb. 25, 1953

4, Claude Fay Searles m. Clara Mohelenbrock
b. Dec. 15, 1887

24

Descent Chart -

Elizabeth Searles m. William Hardy Matcham
b. Mar. 28, 1867 b. June 23, 1858
d. Mar. 31, 1927 d. Feb. 5, 1930

1. Florence Matcham, b. Nov. 14, 1894; d. Oct. 29, 1924

(46) 2. Forest Searles Matcham m. Lena Coats
b. Nov. 25, 1896 b. May 16, 1902

25

Descent Chart - John, John, Daniel, Adam, Caroline.

William Searles Eastman	m.	Mary A. Gifford
b. Nov. 26, 1853		b. Mar. 21, 1855
d. Apr. 17, 1942		d. July 29, 1942

(47) 1.	Rollin Sidney Eastman	m.	Nola Hanks
	b. Nov. 19, 1878		b.
	d. July 12, 1953		d. Sept. 9, 1948
(48) 2.	Mattie Belle Eastman	m.	Roy Tennent
	b. Jan. 16, 1882		
(49) 3.	Alice Maude Eastman	m.	Ernest Walkden
	b. June 6, 1884		b. Aug. 14, 1884

26

Descent Chart - John, John, Daniel, Adam, Caroline.

Frederick Carlos Eastman	m.	Charlotte E. Whitney
b. July 2, 1860		
d. Aug. 4, 1918(in auto accident)		

(50) 1.	Marguerite Ethel Eastman	m.	Dr. Delwan McGrego
	b. June 23, 1888		
2.	Edith Helen Eastman	m.	Herbert F. Goodrich
	b. June 21, 1890		
(51) 3.	Olive Evelyn Eastman	m.	Warren T. Spies

28

Descent Chart - John, John, Daniel, Adam, Philena.

Mina Holmes	m.	Edward Cash
b. Apr. 9, 1859		b. 1853
d. Apr. 12, 1945		d. Nov. 26, 1906

	1.	Edward E. Cash	m. Nellie M Quelos
		b. May 4, 1883	b. Mar. 25, 1889
			d. Sept. 29, 1950
		1a. Elinor Cash	m. Clarence C. Mohr
		b. June 11, 1906	
	2.	Lena M. Cash	m. Earl Curtis
		b. July 2, 1884	b. Nov. 24, 1882
		d. Mar. 14, 1958 (no family)	
(123)	3.	James G. Cash	m. Ann Morist
		b. Aug. 31, 1886	b. - d. Feb. 1949
(122)	4.	Florence M. Cash	m. Harry Xander
		b. Dec. 25, 1887	b. Aug. 23, 1884
	5.	Frieda Cash, b. July 15, 1891; d. Aug. 31, 1892	

29

Descent Chart - John, John, Daniel, William, Lewis.

Carrie Searles	m.	Fred Temm
b. Nov. 4, 1872		b. Dec. 11, 1862
		d. Nov. 13, 1926

(52) 1. Lawrence Temm m. Hazel Betts
b. Nov. 28, 1898
d. Jan. 29, 1956

2. Louise Temm m. Lloyd Twining
b. Sept. 19, 1911 b. Dec. 11, 1901

30

Descent Chart - John, John, Daniel, William, Lewis.

Clarence Searles m. Erma Radcliffe
b. Apr. 16, 1875 b. Apr. 21, 1878
d. June 9, 1939 d. Jan. 13, 1957

(53) 1. Glada Searles m. 1st. Henry Blachert
b. May 10, 1904 b.
d.
2nd. Edwin Pifer

(54) 2. Elon Searles m. 1st. Evaline Easterday
b. Nov. 28, 1905 2nd. Helen Busic

(55) 3. Freda Searles m. Earl Betts
b. Mar. 22, 1913 b. Mar. 7, 1902

(61) 4. Elver Searles m. Katie Simonson
b. May 16, 1908 b. Oct. 11, 1909

(56) 5. Russell Wilbur Searles m. Dorthy Opfer
b. Apr. 18, 1920 b. Oct. 3, 1920

31

Descent Chart - John, John, Daniel, William, Lewis

Harley Searles m. Bessie Rowell
b. Nov. 28, 1883 b. Mar. 26, 1886
d. Sept. 29, 1952

(57) 1. Eva Searles m. John Stevens
b. Mar. 29, 1910
d. Mar. 5, 1951

(58) 2. Dorthy Searles m. Forest Rogers
b. Apr. 5, 1913 b. Jan. 21

(59) 3. Marjorie Searles m. Richard Sager
b. Sept. 17, 1917 b. Sept. 11, 1914

(60) 4. Esther Wilma Searles m. Robert Unger
b. Aug. 2, 1921

32

Descent Chart - John, John, Daniel, William, Lewis.

Aubrey Searles m. 1st. Rose Gifford Cannan
b. Nov. 10, 1888 b. Apr. 1, 1891
d. Apr. 8. 1930
2nd. Helene Crawford

1. Kenneth Clair Searles
b. June 20, 1912
d. June 4, 1936

(62) 2. Lewis Searles m. Mildred Crawford
b. May 10, 1915 b. Nov. 18. 1918

3. Ralph Searles m. Aida Dorsan
b. July 23, 1916 b. Jan. 8, 1917
(63) 4. Buelah Searles m. Lyle Slack
b. July 25, 1913 b. Mar. 7, 1915
(64) 5. Donald Searles m. Betty Whitney
b. Nov. 4, 1918 b. Apr. 10, 1920
(65) 6. Lila June Searles m. Thomas Lyndae
b. Aug. 11, 1926 b. Mar. 7, 1928
7. Aubrey Wendell Searles (Teddy)
b. Nov. 10, 1921; d. July,15, 1934

33

Descent Chart - John, John, Daniel, William, Lewis.
Harry Searles m. Neva Bates
b. Oct. 10, 1892 b. Aug. 18, 1895

(66) 1. Clair Searles m. Lillian Lebite
b. July 2, 1915 b. Aug. 15, 1917
(67) 2. Reva Searles m. William Weyman
b. Nov. 21, 1916 b. Sept. 8, 1914

34

Descent Chart - John, John, Daniel, Daniel, Edwin.
Effie R. Searles m. Albert Eastwood
b. Feb. 27, 1863 b. Dec. 22, 1861
d. Oct. 19, 1904 d. Mar. 22, 1927

1. Lottie E. Eastwood m. Ernest Lyons
b. Sept. 28, 1884
(68) 2. Ray S. Eastwood m. Anna Hendorf.
b. Oct. 11, 1887
(69) 3. Walter A. Eastwood m. 1st. Lovina Webber
b. Sept. 26, 1893 b.
d. Jan. 22, 1958 d. Feb. 10, 1922
2nd. Katheryn Spear
4. Baby boy - lived short time.
(70) 5. Harry Eastwood m. Laura Fauble
b. Nov. 16, 1903

35

Descent Chart - John, John; Daniel, Daniel, Edwin.
Luin Daniel Searles m. Gertrude Waite
b. Apr. 26, 1868 b. Aug. 22, 1871
d. Oct. 16, 1913 d. May 18, 1952

(71) 1. Marguerite Helen Searles m. Ellery Thornley Hock
b. Feb. 5, 1890 b. Nov. 20, 1890
(72) 2. Doris Mary Searles m. Alfred Scott Abrams
b. Nov. 8, 1897 b. Jan. 30, 1901

3. Flora Blanch Searles m. John Norton
b. May 20, 1901 b.

1a. Sarah Ann Norton m. Michael P. Chrissanthis
b. Jan. 23, 1935

(73) 4. Robert Waite Searles m. Edith J. Kuechler
b. Jan. 14, 1906 b. Sept. 18, 1913

36

Descent Chart - John, John, Daniel, Daniel, Edwin.
Leon John Searles m. Mattie E. Porter
b. Mar. 5, 1875 b. Sept. 25, 1883
d. Feb. 17, 1958

(74) 1. Carl Searles m. Grace Horteg
b. May 25, 1906 b. Aug. 8, 1904
(75) 2. Theda Searles m. Lewis Fabricus
b. Nov. 25, 1909 b. July 12, 1908
(76) 3. Ralph Searles m. Elizabeth Marjory Cameron
b. Sept. 15, 1911 b. Feb. 17, 1915
4. Dorothy Searles, b. Nov. 9, 1917; d. Sept. 4, 1937

37

Descent Chart - John, John, Daniel, Daniel, Adeline.
Harley A. Damon m. Zerelda (Zella) Chandler
b. Dec. 12, 1871 b. 1876
d. Mar. 14, 1956 d. May 22, 1946

(106) 1. Victor A. Damon m. Edna Meacham
b. Jan. 10, 1894
d. Mar. 17, 1919
(107) 2. Lloyd Damon m. Fern Loomis
b.
3. Harold Damon, b. May 4, ; d. at age 3
4. Chester Damon, b. 1907; d. Feb. 25, 1917 - age 10 yrs.
(93) 5. Grace Adeline Damon m. Harrison Lyster
b. Jan. 10, 1910

38

Descent Chart - John, John, Daniel, Daniel, Hattie.
Frank S. Eastwood m. Pearl Guscott
b. Sept. 6, 1880 b. June 29, 1882
d. Jan. 25, 1939

1. Marion Eastwood
b. Nov. 5, 1902
(108) 2. Erwin Eastwood m. Nedra Edwards
b. Nov. 17, 1905
(109) 3. Velda Vera Eastwood m. Glenn Miller
b. May 18, 1908

4. Esther Alice Eastwood m. Robert Jackson Wennell
b. Sept. 3, 1912 b. Jan. 15, 1912

4a. Karen Christine Wennell, b. Dec. 5, 1942
4b. Barbara Lee Wennell, b. Aug. 6, 1945

(113) 5. William George Eastwood m. Norma Jeanne Clark
b. Feb. 23, 1918 b. Apr. 11, 1921
5a. Brenda Jeanne Eastwood, b. Nov. 24, 1940

39

Descent Chart - John, John, Daniel, Solomon, Electa Brumby.
Jessie Lois Brumby m. Fred Boyd Howk
B. June 27, 1871 b. Oct. 5, 1869
d. Apr. 12, 1952 d. Jan. 11, 1947

1. Harry Albert Howk (Top Sgt. 33rd.Co. 165 Depot Brig.(Comm.
b. Dec. 12, 1891 2nd.Lt.W.W.I; Capt.U.S.Army 1933-38)

(77) 2. Harvey Searles Howk m. Bonnie Neal
b. Feb. 5, 1894 b. Mar. 10, 1898
d. Jan. 31, 1959(Auto Acc.)

3. Howard B. Howk m. 1st. Mary Warner
b. Aug. 10, 1895 2nd. Mrs. Laura Pierce
(Served in France 1 yr. b. Apr. 25, 1889
W.W. I - 45th Div. U.S. Army)

4. Homer Fred Howk m. Blanche Newman
b. Feb. 23, 1900 b. May 18, 1898

40

Descent Chart - John, John, Daniel, Solomon, Electa.
Katherine Belle Brumby m. Garfield McRoberts
b. Jan. 4, 1878 b. Jan. 31, 1878
d. Aug. 6, 1956 d. Feb. 1, 1960

1. Edwin McRoberts, b. Mar. 18, 1905; d. 1906 age 1 yr.
(79) 2. Edward Marshall McRoberts m. Lillian Lane
b. Oct. 28, 1906 b. Dec. 12
3. Harriette Electa McRoberts
b. Dec. 5, 1907; d. Apr. 2, 1927
4. John Fred McRoberts m. Elizabeth Haarz
b. Mar. 25, 1910 b. Feb. 11, 1911
(80) 5. George Garfield McRoberts m. Ellen Douglas
b. Oct. 1912
(Captain in U. S. Marine Corp. W.W. II.)
6. Dean Standish McRoberts
b. Oct. 28, 1917
d. Apr. 27, 1939 (killed in Airplane crash.)

41

Descent Chart - John, John, Daniel, Solomon, Electa.
Sarah M. Brumby m. Carmie Nelson Williams
b. Jan. 14, 1880 b. Feb. 10, 1880
d. June 22, 1951 d. Aug. 22, 1942

(81) 1. Marjory Louise Williams m. James A. Renouard
b. June 13, 1905 b. Mar. 5, 1904
d. 1930

42

Descent Chart - John, John, Daniel, Solomon, Matilda.
Sarah Ann Gifford m. Mahlon Thadeus Brown
b. Aug. 3, 1875 b. July 13, 1868
d. Apr. 19, 1955 d. Mar. 8, 1956

(82) 1. Esther Brown m. Paul Gutman
b. Jan. 11, 1898

(83) 2. Lettie Matilda Brown m. Harry Brown
b. Dec. 12, 1898 b.
d. 1959

3. Mabel Justina Brown
b. Apr. 8, 1902

(84) 4. Deborah Lois Brown m. Arthur Whitney
b. Mar. 1, 1910 b.

43

Descent Chart - John, John, Daniel, Solomon, Matilda.
Esther Gifford m. Clarence Warren
b. Nov. 5, 1876 b. Jan. 29, 1877
d. May 1946

1. Helen Louise Warren m. Harry Long
b. Aug. 10, 1899

2. Ruth M. Warren m. Wallace Osgood
b. Jan. 20, 1902

44

Descent Chart - John, John, Daniel, Solomon, Frank.
Frank Raymond Searles m. Anna Mae Perkins
b. Sept. 20, 1881

(85) 1. Ruth Almeda Searles m. Louis Schley White
b. May 16, 1904 b. Oct. 31, 1898

(86) 2. Ethel May Searles m. Paul C. Earl
b. Aug. 31, 1907 b. Mar. 5, 1911

3. Rita Margarette Searles
b. May 19, 1916

45

Descent Chart - John, John, Daniel, Solomon, Frank.
Carrie Elsie Searles m. Leroy E. Radcliffe
b. Aug. 20, 1886 b. Dec. 10, 1882
d. Feb. 25, 1953

(87) 1. Hazel Almeda Radcliffe m. William A. Jackson
b. Jan. 25, 1908 b. Dec. 11, 1904

(88) 2. Guy Arden Radcliffe m. Cora Mae Hungerford
b. Mar. 22, 1910 b. Sept. 30, 1916

FAMILY HISTORY LIBRARY
35 NORTH WEST TEMPLE
SALT LAKE CITY, UTAH 84150

46

Descent Chart - John, John, Daniel, Solomon, Elizabeth.

Forest Searles Matcham m. Lena Ellen Coats
b. Nov. 25, 1896 b. May 16, 1902

1. Forest Matcham Jr. b. Apr. 15, 1925; d. June 12, 1931
2. Robert Matcham m. Betty Devies
   b. Nov. 18, 1927 b. Feb. 5
   - 2a. Susan Irene Matcham, b. May 16, 1956
   - 2b. Sandra Kay Matcham, b. Apr. 22, 1959
   - 2c. Steve Matcham, b. Sept. 1960
3. Laura Matcham m. Russell Sooy
   b. Feb. 13, 1929 b. Nov. 22, 1925
   - 3a. Marylin L. Sooy, b. Oct. 1o, 1949
   - 3b. Russell Sooy Jr. b. July 13, 1951
   - 3c. Carolyn Marie Sooy, b. Feb. 25, 1957
4. Dale Allen Matcham m. Shirley Elizabeth Cave
   b. Dec. 13, 1931 b.
   - 4a. Jed Allen Matcham. b. Dec. 3, 1960
5. Lester H. Matcham m. Carol Jean Lang
   b. June 1, 1933
   - 5a. Ronald Eugene Matcham, b. June 5, 1958
6. Linda A. Matcham m. Tony C. Marley
   b. Nov. 11, 1938
   - 6a. James Wm. Marley, b. Feb.11, 1960
7. Paul G. Matcham
   b. May 25, 1935
8. Louise Matcham , b. Mar. 22, 1943

47

Descent Chart - John, John, Daniel, Adam, Caroline Eastman and William Eastman.

Rollin Sidney Eastman m. Nola Hanks
b. Nov. 19, 1878 b.
d. July 12, 1953 d. Sept. 9, 1948

1. Agnes Maude Eastman m. Ralph Daniel Belden
   b. July 12, 1903 b.
   - 1a. Daniel Philip Belden
     b. Apr. 1, 1931; d. May 14, 1936
2. Rollin Sidney Eastman Jr.
   b. Jan. 26, 1919

48

Descent Chart - John, John, Daniel, Adam, Caroline Eastman and William Eastman.

Mattie Belle Eastman m. Roy Tennant
b. Jan. 16, 1882

1. Alice Tennant m. Connor Smith
b.

1a. Mary Ellen Smith, b. June 23, 1935

1b. Leroy Smith, b. May 11, 1941

1931

49

Descent Chart - John, John, Daniel, Adam, Caroline Eastman and William Eastman

Alice Maude Eastman m. Ernest Walkden
b. June 8, 1884

1. Russell Rollin Walkden m. Freda Farchman
b. Nov. 2, 1909
1a. Richard Allen Walkden
b. June 28, 1934
1b. Rollin Gene Walkden
b. Apr. 29, 1940
1c. Sandra Lee Walkden
b. Oct. 19, 1948
2. Clyde Leroy Walkden m. Harriette Seeley
b. Oct. 1, 1911 b. Aug. 18, 1914

2a. Martha Lois Walkden, b. Jan. 26, 1943
2b. Arthur Brooks Walkden, b. Oct. 3, 1945
3. Howard Ernest Walkden m. Delores Jaycox
b. Sept. 6, 1914 b. Aug. 16, 1921
3a. Eldoris Mae Walkden m. Paul Kuecz
b. Oct. 18, 1937
3aa. Janice Kuecz, b. June 1, 1956
4. Lois Ellen Walkden m. Leroy H. Fratz
b. Aug. 16, 1921 (Staff Sgt. W.W. II)

4a. Thomas Leroy Fratz, b. Dec. 29, 1950

50

Descent Chart - John, John, Daniel, Adam, Caroline Eastman, Frederic.

Marguerite Ethel Eastman m. Delwan McGregor
b. June 23, 1888

1. Jean Elizabeth McGregor m. Curtis Henderson
b. Oct. 21, 1916
2. Marguerite Eatman McGregor m. Charles L. Neigh
b. Mar. 10, 1918
3. Patricia Whitney McGregor m. Clifford J. Budney
b. Oct. 26, 1924 (Capt. in W.W. II)

51

Descent Chart - John, Hohn, Daniel, Adam, Caroline Eastman and Frederic.

Olive Evelyn Eastman m. Warren T. Spies
b. June 14, 1893

1. Beverly Spies m. William A. Pottinger
   b. Sept. 26, 1928
2. Elaine Spies
   b. Nov. 24, 1921

52

Descent Chart - John, John, Daniel, William, Lewis, Carrie.

Lawrence Temm m. Hazel Betts
b. Nov. 28, 1898
d. Jan. 29, 1956

1. Mary Louise Temm m. James Tuley
   b. Apr. 18, 1929

   1a. Linda Tuley, b. Aug. 4, 1951
   1b. Cynthia Marie Tuley, b. Mar. 5, 1953
2. Howard August Temm m. Jane Forney
   b. Apr. 21, 1929
   d. Oct. 9, 1955

   2a. Kathleen Temm , b. June 11, 1952
   2b. Kevin Temm, b. Aug. 11, 1953
   2c. Kenneth Howard Temm, b. Jan. 4, 1956

53

Descent Chart - John, John, Daniel, William, Lewis, Clarence.

Glada Searles m. 1st. Henry Blackert
b. May 10, 1904 d. Apr. 18, 1957
2nd. Edwin Pifer (1958)
b. Dec. 26,

1. Ella Myrtle Blackert m. 1st. Melvin Barber
   b. Oct. 9. 1924 2nd. William Caywood
   b. Jan. 31, 1925

   1a. Lawrence Leroy Barber
   b. Nov. 19, 1943
   1b. Marcia Ann Caywood, b. June 1949
   1c. Charles Allen Caywood, b. July, 1951
   1d. Jerry Wm. Caywood, b. Dec. 28, 1953
2. John Henry Blackert m. Lois Franklin
   b. Nov. 14, 1929 b. Oct. 24, 1930
   (U.S. Army - Korean W.)

   2a. William Edward Blackert, b. Nov. 1, 1953
   2b. Debra Lynn Blackert, b. Dec. 11, 1955
   2c. Dennis James Blackert, b. Dec. 14, 1956

3. Wanda Melvina Blackert m. Charles Hobar
b. Jan. 7, 1933 b. Sept. 16, 1933

3a. Robert Lynn Hobar, b. July 7, 1955
3b & 3c. Twin girls, b. Oct. 30, 1957
(one lived 1 day, the other 1 week)
3d. Brenda Kay Hobar, b. May 2, 1958

54

Descent Chart - John, John, Daniel, William, Lewis, Clarence.
Elon Searles m. 1st. Evaline Easterday
b. Nov. 28, 1905 2nd. Mrs. Helen Busek Scott

1. Dennis Ray Searles, b. Oct. 3, 1941
2. Barbara Ann Searles, m. Richard Leslie Ores
b. May 28. 1943
3. Betty Jean Searles, b. May 11, 1945

55

Descent Chart - John, John, Daniel, William , Lewis, Clarence.
Freda Searles m. Earl Betts
b. Mar. 22, 1913 b. Mar. 7, 1902

1. Raymond Betts
b. Aug. 3, 1934
2. Rachel Erma Betts m. Frederick Patton
b. June 18, 1936
3. Richard Clare Betts, b. June 8, 1946
4. Linda Lou Betts, b. Mar. 14, 1950

56

Descent Chart - John, John, Daniel, William, Lewis, Clarence.
Russell Wilbur Searles m. Dorothy Opfer
b. Apr. 18, 1920 b. Oct. 3, 1920

1. David Allen Searles, b. Nov. 18, 1941
2. Marshall William Searles, b. Mar. 22, 1946

57

Descent Chart - John, John, Daniel, William, Lewis, Harley.
Eva Searles m. John R. Stevens
b. Mar. 29, 1910
d. Mar. 5, 1951

1. Robert Searles Stevens, b. Nov. 10, 1950
2. Joanne Elizabeth Stevens, b. Nov. 7, 1947

58

Descent Chart - John, John, Daniel, William, Lewis, Harley.
Dorothy Searles m. Forest Rogers
b. Apr. 5, 1913 b. Jan. 21

1. Judith Mae Rogers, b. Aug. 12, 1942
2. William Harley Rogers, b. Jan. 4, 1945
3. Eugene Paul Rogers, b. Aug. 2, 1955

59

Descent Chart - John, John, Daniel, William, Lewis, Harley.
Marjory Lois Searles m. Richard Sayger
b. Sept. 17, 1917 b. Sept. 11, 1914

1. Lorene Adelle Sayger, b. Mar. 8, 1946
2. Richard Sayger Jr., b. May 17, 1949

60

Descent Chart - John, John, Daniel, William, Lewis, Harley.
Esther Searles m. Robert Unger
b. Aug. 21, 1921

1. Larry Clifford Unger, b. Nov. 21, 1941
2. Douglas Sherman Unger, b. May 14, 1950

61

Descent Chart - John, John, Daniel, William, Lewis, Clarence.
Elver Searles m. Katie Simonson
b. May 16, 1908 b. Oct. 11, 1909

(89) 1. Richard Lewis Searles m. Ethel Tittle
b. Mar. 16, 1927
2. Donald Elver Searles m. Angeline Faski
b. Feb. 26, 1931
2a. Thomas Searles
2b. Brenda Lynn Searles, b. July 21, 1961

62

Descent Chart - John, John, Daniel, William, Lewis, Aubrey.
Lewis Searles m. Mildred Betty Crawford
b. May 10, 1915 b. Nov. L8, 1918

1. Lewis Aubrey Searles, b. Nov. 17, 1941
2. Carole Vaughn Searles, b. Apr. 25, 1945
3. Dale Edwin Searles, b. Oct. 18, 1947
(struck by car) d. Aug. 24, 1956
4. Denise Linette Searles, b. Nov. 25, 1954
5. Sandra Searles, b. Nov. 11, 1959

63

Descent Chart - John, John, Daniel, William, Lewis, Aubrey.
Buelah Searles m. Lyle Slack
b. July 25, 1913 b. Mar. 7, 1915

1. Philip Gordon Slack, b. Sept. 21, 1941

2. Roy Allen Slack, b. Jan. 22, 1943
3. Richard Dobney Slack, b. Feb. 19, 1945
4. Earl Ralph Slack, b. June 1, 1947

64

Descent Chart - John, John, Daniel, William, Lewis, Aubrey.
Arthur Donald Searles m. Betty Whiney
b. Nov. 4, 1918 b. Apr. 10, 1920
(Officer in W.W. II)

1. Linda Rose Searles, b. Aug. 12, 1943
2. Jean Marie Searles, b. June 25, 1946
3. Kenneth Wendell Searles, b. Nov. 4, 1951
4. Calvin Don, Searles, b. Oct. 21, 1954

65

Descent Chart - John, John, Daniel, William, Lewis, Aubrey.
Lila June Searles m. Thomas R. Lyndes
b. Aug. 11, 1926 b. Mar. 7, 1927

1. Lee Thomas Lyndes, b. May 22, 1948
2. Lyman Forest Lyndes, b. Apr. 4, 1951
3. Laura Jean Lyndes, b. Jan. 25, 1953

66

Descent Chart - John, John, Daniel, William, Lewis, Harry.
Clair Searles m. Lillian Lehti
b. July 2, 1915

1. Barbara Clare Searles, b. July 31, 1948
2. Beverly Ann Searles, b. Nov. 14, 1954

67

Descent Chart - John, John, Daniel, William, Lewis, Harry.
Reva Searles m. William Weyman
b. Nov. 21, 1916 b. Sept. 8, 1914

1. Allan Weyman, b. Jan. 6, 1942
2. Marilyn Gale Weyman m. Cletus Theodore Haury
   b. May 12, 1939
   - 2a. Ricky Scott Haury, b. Jan. 14, 1958
   - 2b. Michael Jay Haury, b. Aug. 14, 1959
   - 2c. Glenda Sue Haury)
   - 2d. Glenn Edward Haury) twins-b. Apr. 27, 1961

68

Descent Chart - John, John, Daniel, Daniel, Edwin, Effie.
Ray Eastwood m. Anna Hendorf
b. Oct. 11, 1887

(92) 1. Gordan Ray Eastwood m. Arlene Clapper
b. Oct. 19, 1920 (1948)

2. Ruth Laverne Eastwood m. Paul J. Chodera
b. Sept. 5, 1914 (1941)

2a. Paul Alden Chodera, b. July 17, 1944

69

Descent Chart - John, John, Daniel, Daniel, Edwin, Effie.
Walter A. Eastwood m. 1st. Lovina Webber
b. Sept. 26, 1893 b.
d. Jan. 22, 1958 d. 1922
2nd. Mrs. Catheryn Spear

1. Eileen Effie Eastwood m. Donald Vowles
b. Dec. 21, 1917

1a. Nancy Eileen Vowles, b. Nov. 24, 1942
1b. David Donald Vowles, b. Apr. 30, 1945

2. Doris Mae Eastwood m. Frank Gavron
b. Nov. 15, 1919

2a. Christine Gavron, b. Apr. 26, 1951
2b. Cheryl Gavron, b. July 1, 1952

70

Descent Chart - John, John, Daniel, Daniel, Edwin, Effie.
Harry Eastwood m. Laura Fauble
b. Nov. 16, 1903

(90) 1. Harry Allen Eastwood m. Lois Tierman
b. Sept. 15, 1923 (1946)

2. Dale Samuel Eastwood
b. Oct. 20, 1925; d. Dec. 29, 1927

(91) 3. Janice Erline Eastwood m. Clifford Webber
b. July 10, 1927

71

Descent Chart - John, John, Daniel, Daniel, Edwin, Luin.
Marguerite Helen Searles m. Ellery Thornley Hock
b. Feb. 5, 1890 b. Nov. 20, 1890

1. Janis Marie Hock m. Elton Bruce Hassmer
b. July 8, 1920 b. Jan. 14, 1915

1a. Karen Marguerite Hassmer, b. June 5, 1945
1b. Stephen Bruce Hassmer, b. Sept. 9, 1948
1c. James William Hassmer, b. May 9, 1951
1d. Judith Eleanor Hassmer, b. Dec. 8, 1952

2. Thornley Searles Hock m. Norma Hayden
b. Nov. 25, 1921 b. Mar. 14

2a. Terri Lynn Hock, b. Aug. 8, 1948
2b. Laura Ann Hock, b. Feb. 4, 1951

72

Descent Chart - John, John, Daniel, Daniel, Edwin, Luin.
Doris Mary Searles m. Alfred Scott Abrams
b. Nov. 8, 1897 b. Jan. 30, 1901

1/ Thomas Luin Abrams m. Betty Alice McCracken
b. Sept. 25, 1927 b. July 7, 1927

1a. Cheryl Ann Abrams, b. Oct. 6, 1953)
1b. Michelle Sue Abrams, b. May 5, 1957) Adopted

2. Charles Abrams, b. June 20, 1930 - d. at 1 day old
3. James Searles Abrams m. Bonita Emmons
b. June 7, 1931 b. Sept. 14, 1932
4. John Charles Abrams m. Ann Laurie Hitchcock
b. Sept. 30, 1933 b. July 22, 1934

4a. Michael John Abrams, b. Jan. 17, 1955

73

Descent Chart - John, John, Daniel, Daniel, Edwin, Luin.
Robert Waite Searles m. Edith J. Kuechler
b. Jan. 14, 1906 b. Sept. 18, 1913

1. Mary Faith Searles
b. Apr. 17, 1940
2. Ann Jeanette Searles, b. Feb. 27, 1942
3. Kathryn Louise Searles, b. Aug. 29, 1944
4. Barbara Jean Searles, b. Jan. 11, 1948

74

Descent Chart - John, John, Daniel, Daniel, Edwin, Leon.
Carl Searles m. Grace Horsteg
b. May 25, 1906 b. Aug. 8, 1904

1. Norma Arlene Searles
b. July 19, 1930
2. Charles Edwin Searles m. Deanna Nickols
b. Nov. 27, 1935 (1958

2a. Michael Charles Searles, b. May 6, 1959

75

Descent Chart - John, John, Daniel, Daniel, Edwin, Leorn.
Theda Searles m. Lewis Fabricus
b. Nov. 25, 1909 b. July 12, 1908

1. Donna Mae Fabricus m. Wallace Cartwright
b. Sept. 28, 1937 b. Mar. 3, 1929
1a. Deanna Louise Cartwright, b. Sept. 27, 1951
1b. Denise Ann Cartwright, b. July 28, 1956
d. June 15, 1960

2. Leon Henry Fabricus
   b. Jan. 11, 1933
3. Lola Jean Fabricus m. David Arthur Thomas
   b. July 22, 1935
   3a. John Curtis Thomas, b. Mar. 28, 1957
   3b. Lenore Annet Thomas, b. Dec. 26, 1959
   3c. Donald Allen Thomas, b. Feb. 27, 1961
4. Ronald Lewis Fabricus m. Hildred Genozo (May 7, 1960)
   b. Dec. 27. 1941

76

Descent Chart - John, John, Daniel, Daniel, Edwin, Leon.
Ralph Searles m. Elizabeth Marjory Cameron
b. Sept. 11, 1911 b. Feb. 17, 1915

1. Nancy Elaine Searles m. Dale Brownlee
   b. Dec. 28, 1935 b. Apr. 1, 1933
   1a. Elaine Susan Brownlee, b. May 3, 1956
   (1b. Jean Elizabeth Brownlee, b. Apr. 17, 1958
)1c. Joan Corinne Brownlee, b. Apr. 16, 1958
   (Ident. twins, one born before midnight, one after).
   1d. Lorrie Ann Brownlee, b. Feb. 8, 1960
2. Jeannette Louise Searles m. Phil. Feick
   b. Feb. 9, 1938 b. Nov. 26, 1931
   2a. Barbara Jean Feick, b. Dec. 30, 1957
3. Janice Lee Searles m. Richard Earl Johnson (May 24,
   b. Nov. 4, 1941
   3a. Richard Earl Johnson, b. Mar. 14, 1961
4. Deborah Jean Searles, b. Dec. 11, 1952

77

Descent Chart - John, John, Daniel, Solomon, Electa, Jessie.
Harvey Searles Howk m. Bonnie Neal
b. Feb. 5, 1894 b. Mar. 10, 1898
d. Jan. 31, 1959
(killed in auto accident)

1. Arthur Howk, b. Oct. 9, 1917; d. Dec. 14, 1922
2. David Howk m. Dessie Perkins
   b. Apr. 26, 1919
   1a. James Calvin Howk, b. Aug. 8, 1944
3. Jeri Ann Howk m. Billy Joe Cox.
   b. adopted -. 1941 b.
   3a. Joe Harvey Cox, b. Oct. 2, 1955
   3b. Steve Cox, b. Sept. 7, 1958

78

Descent Chart - John, John, Daniel, Solomon, Electa, Jessie.
Homer Fred Howk m. Blanche Newman
b. Feb. 23, 1900 b. May 18, 1898

1. Homer Wesley Howk m. Carolyn Bradley
b. Feb. 27, 1924 b. Feb. 19, 1930

1a. Daniel Wayne Howk, b. Feb. 11, 1950
1b. Fretta Louise Howk, b. July 18, 1951

2. Alta Faye Howk m. Irvin Hiler
b. Apr. 30, 1926 b. July 25, 1926

2a. James Daniel Hiler, b. Apr. 9, 1950
2b. Gary Louis Hiler, b. May 25, 1951
2c. Anita Jo Hiler, b. Apr. 28, 1954

3. Joyce Marie Howk m. Hubert Owens
b. May 13, 1930 b. May 18, 1929

3a. Sandra Dianne Owens, b. Aug. 2, 1948
3b. Sherry Lynn Owens, b. Apr. 10, 1951
3c. Ronald Dale Owens, b. Nov. 6, 1953

4. John Howk m. Bill Shelby
b. Aug. 10, 1932 b. Aug. 3, 1933

4a. Sylvia Kay Shelby, b. May 28, 1953
4b. Tina Marie Shelby, b. Mar. 10, 1956
4c. Paul Harding Shelby, b. June 6, 1957
4d. Linda Sue Shelby, b. Aug. 17, 1959

5. Carol Sue Howk m. Walter Borden
b. Apr. 13, 1938 b. Aug. 23, 1936

5a. Cyndra Gayle Borden, b. Aug. 31, 1958
5b. Terry Edward Borden, b. July 13, 1960

6. Fred Curtis Howk, b. Aug. 13, 1941

79

Descent Chart, John, John, Daniel, Solomon, Electa, Kate.
Edward Marshall McRoberts m. Lillian Lane
b. Oct. 28 b. Dec. 12

1. Albert Edward McRoberts m. Patricia Stephenson
b. Dec. 1, 1934
2. William Henry McRoberts m. 1st. Judith Kemp
b. Feb. 11, 1936 2nd. Rebecca Bushong

2a. William Richard McRoberts, b. Dec. 10, 1956

80

Descent Chart - John, John, Daniel, Solomon, Electa, Katherine.
George McRoberts m. Ellen Douglas
b. Oct. 21, 1912

1. Margaret Ann McRoberts, b. Oct. 29, 1954
2. Alan Douglas McRoberts, b. Mar. 26, 1956
3. Katherine Jean McRoberts, b. May 31, 1958

81

Descent Chart - John, John, Daniel, Solomon, Electa, Sarah.
Marjory Louise Williams m. James Renouard
b. June 13, 1905 b. Mar. 5, 1904
d. Nov. 9, 1930

1. Robert Carmie Renouard m. Elizabeth Reger
b. Feb. 9, 1928 b. Mar. 28, 1929
(Served 2 yrs.-Korean War)
1a. Deborah Lynne Renouard, b. Dec. 7, 1952
1b. Alan Reger Renouard, b. Oct. 14, 1955

82

Descent Chart - John, John, Daniel, Solomon, Matilda, Sadie.
Esther Brown m. Paul Gutman
b. Jan. 11, 1898 b. 1886

1. Pauline Esther Gutman m. John Farrar Jr.
b. May 1, 1936
1a. Lisa Marie Farrar, b. Dec. 28, 1960
2. Elizabeth Ann Gutman m. Wilson Basta Bishai
b. July, 1937
2a. William Ramses Bishai, b. Oct. 9, 1959
2b. David Markram Bishai, b. Oct. 5, 1961

83

Descent Chart - John, John, Daniel, Solomon, Matilda, Sarah.
Lettie Matilda Brown m. Harry Brown
b. Dec. 12, 1898 b.
d. 1959

1. Ella Jean (Sponsiller) Brown m. Albert Homitoff
b. (adopted)

1a. Richard Allen Homitoff, b. Aug. 27
1b. Carolyn Jean Homitoff, b. Jan. 4, 1949
1c. Barbara Juliene Homitoff, b. Jan. 8, 1952

2. Hazel Amelia Brown m. Oran Quackenbush
b. Jan. 14, 1924

2a. Deborah Lois Quackenbush, b. Oct. 4, 1949

3. Sadie Mae Brown m. Ralph Parker
b. Jan. 12, 1926

3a. Tedra Parker (adopted) b. Mar. 26

84

Descent Chart - John, John, Daniel, Solomon, Matilda, Sarah.
Deborah Lois Brown m. Arthur E. Whitney
b. Mar. 1, 1910

1. Arthur Sheldon Whitney m. Kay Beth Cobb
   b. Oct. 31, 1933
2. Gilbert Mahlon Whitney m. Margaret Ritter
   b. Nov. 15, 1934
3. Philip Lawrence Whitney
   b. Nov. 5, 1937
4. Rita Jean Whitney, b. June 18, 1943

85

Descent Chart - John, John, Daniel, Solomon, Frank, Ray.
Ruth Almeda Searles m. Louis Shley White
b. May 16, 1904 b. Oct. 31, 1898

1. Beatrice Joy White m. 1st. Ralph Chandler
   b. June 25, 1923 (Killed in Action in France)
   2nd. Richard A. Armatrout
   b. Apr. 10, 1920
   1a. Richard Lynn Armatrout, b. Sept. 26, 1945

2. John Allen White m. Marjorie Derrickson
   b. Aug. 25, 1928 b. Mar. 17, 1928

   2a. John Frederick White, b. Mar. 31, 1948
   2b. Gregory Allen White, b. Nov. 4, 1949
   2c. Carol Joanne White, b. July 26, 1951
   2d. Timothy Louis White, b. Oct. 5, 1953
   2e. Susan Eileen White, b. May 4, 1955
   2f. Robert Charles White, b. Sept. 28, 1959
   2G. Patricia Ann White, b. Feb. 22, 1961

86

Descent Chart - John, John, Daniel, Solomon, Frank, Ray.
Ethel May Searles m. Paul C. Earl
b. Aug. 31, 1907 b. Mar. 5, 1911

(141) 1. Donna Jean Earl m. George Brlas
   b. Nov. 8, 1931
(142) 2. Shirley Ann Earl m. Kenneth Unger
   b. May 22, 1935
3. Janet Kay Earl, b. Jan. 20, 1947

87

Descent Chart - John, John, Daniel, Solomon, Frank, Carrie.
Hazel Almeda Radcliffe m. William A. Jackson
b. Jan. 25, 1908 b. Dec. 11, 1904

1. Wilma Hazel Jackson m. Kenneth Ives Jr.
   b. Apr. 7, 1931 b. Feb. 10, 1931

   1a. Kathy Ann Ives, b. May 11, 1954
   1b. Debra Louise Ives, b. Apr. 28, 1955
   1c. Judith Lynn, Ives, b. June 20, 1956
   1d. Dianna Lee Ives, b. July 21, 1957
   1e. James Arthur Ives, b. July 2, 1960

2. Eleanor Louise Jackson m. Robert French
   b. Aug. 28, 1932 b. Dec. 14, 1930

   2a. Larry Robert French, b. July 23, 1953
   2b. Laurie Louise French, b. Feb. 10, 1955
   2c. Darrell Elbert French, b. June 13, 1956

3. Robert William Jackson m. Delores Durkee
   b. Jan. 19, 1936 b. Feb. 21, 1937

   3a. Sherry Joy Jackson, b. June 11, 1958
   3b. Dale Robert Jackson, b. July 22, 1960

88

Descent Chart - John, John, Daniel, Solomon, Frank, Carrie.
Guy Arden Radcliffe m. Cora Mae Hungerford
b. Mar. 22, 1910 b. Sept. 30, 1916

1. Beverly Jean Radcliffe, b. Apr. 27, 1941
2. Lorna Mae Radcliffe, b. Jan. 16, 1943

89

Descent Chart - John, John, Daniel, William, Lewis, Clarence, Elver.
Richard Lewis Searles m. Ethel Tittle
b. Mar. 16, 1927

1. Barbara Jo Searles, b. Jan. 27, 1946

90

Descent Chart - John, John, Daniel, Daniel, Edwin, Effie, Harry.
Harry Allen Eastwood m. Lois Tierman
b. Sept. 15, 1923 (1946)

1. Mark Allyn Eastwood, b. Jan. 17, 1947
2. Chris Dale Eastwood, b. June 4, 1948
3. Joani Eastwood, b. Jan. 30, 1956

91

Descent Chart - John, John, Daniel, Daniel, Edwin, Effie, Harry.
Janice Erline Eastwood m. Clifford Webber
b. July 10, 1927

1. Lynn Cheryl Webber, b. Apr. 24, 1948
2. Jeff Webber, b. Feb. 7, 1956
3. Scott Webber, b. Jan. 27. 1950

92

Descent Chart - John, John, Daniel, Daniel, Edwin, Effie, Ray.
Gordon Ray Eastwood m. Arlene Clapper
b. Oct. 19, 1920

1. Barbara Elaine Eastwood, b. Feb. 26, 1951

93

Descent Chart - John, John, Daniel, Daniel, Adeline, Harley.
Grace Adeline Damon m. Harrison Lyster
b. Jan. 10, 1910

1. Lloyd Fred Lyster) m. Beverly Daryl McCreary
2. Leola Faith Lyster) twins,
b. Apr. 10, 1940

94

Descent Chart - John, John, Daniel, William.
Phoebe Ann Searles m. Oliver Benton Hinman
b. Mar. 18, 1839 b. 1834
d. May 19, 1931 d. Mar. 22, 1918

1. Park S. Hinman m. Carrie Louise Fauble
b. May 14, 1875 b. Apr. 27, 1874
d. Dec. 22, 1949 d. Sept. 8, 1932
1a. Dwight Hinman m. 1. Mildred Manchester
b. June 20, 1899 2. Catherine Smith
d. Dec. 16, 1952
1aa. Dwight F. Hinman Jr. m.
b. Apr. 25, 1929
1ab. George G. Hinman
b. Nov. 20, 1931; d. Jan. 28, 1939
1b. Geraldine Hinman m. 1. Horace Ricks
b. June 16, 1907 2. Steve Cooper
b. Jan. 24, 1902
1ba. Bernice Louise Cooper m. E. J. Walters Jr.
b. Apr. 19, 1935
1c. Clyde Hinman, (single) (Served in W.War II)
b. May 16, 1904

95

Descent Chart - John, John, Daniel, Gilbert.
William Henry Searles m. 1st. Phebe Jackson
b. Aug. 25, 1837 b. July 5, 1845
d. Oct. 8, 1922 d. Jan. 18, 1908
2nd. Isadore E. Short
b. July 23, 1867
d. Aug. 5, 1918

(by 1st. wife)
(100) 1. Lawrence Lee Searles m. Susan Anna Beecher
b. May 12, 1864 b. Sept. 17, 1863
d. Jan. 18, 1944
2nd. Sue Marie Ford
b. Apr. 27. 1890

2. George Edwin Searles m. Lucinda Starbuck
(101) b. July 14, 1868
d. July 22, 1945

3. Floyd Searles) Twins- b. May 4, 1874
4. Flora Searles) d. July 11, 1874

(102) 5. Lee Clare Searles m. Lucy Sawyer
b. Sept. 22, 1875
(103) 6. Mabel Elida Searles m. Claude E. Verry
b. Jan. 20, 1885 b. Feb. 8, 1880
d. Oct. 18, 1945

96

Descent Chart - John, John, Daniel, Gilbert.
Daniel Searles m. Caroline Comely
b. Apr. 23, 1836 b. May 23, 1842
d. Feb. 16, 1923 d. Oct. 26, 1926
(moved from Pecatonica Ill. to Akron, Iowa.)

1. Charles A. Searles
b. Nov. 3, 1861
2. Lewis Searles
b. July 25, 1863; d. May 11, 1864
3. Lillian Searles
b. Apr. 11, 1865
4. Gilbert J. Searles
b. June 7, 1867
5. Frederick S. Searles
b. June 28, 1870
6. John H. Searles
b. July 31, 1873
7, Isabelle Searles m. Ray Eaton
b. Aug. 7, 1875
8. Jessie Searles
b. July 3, 1877
d. Aug. 1878
9. William R. Searles
b. Mar. 23, 1882; d. Mar. 25, 1883
10. Mary Elizabeth Searles m. Adams
b. July 6, 1885

97

Descent Chart - John, John, Daniel, Gilbert.
Celia Searles m. Leroy Kidder
b. Apr. 17, 1843 b. Feb. 12, 1832
d. Oct. 1924 (Pecatonica, Ill.) d. 1919

1. Nellie E. Kidder
b. June 25, 1867 (not married)

2. Homer Ross Kidder
   b. Nov. 7, 1868
3. Edna Bell Kidder
   b. Mar. 29
4. Jessie Maude Kidder
   b. Nov. 1.
(110) 5. Louis Leroy Kidder m. Lorena G. Gilbert
   b. July 27, 1878 b. Nov. 13, 1877
(118) 6. Ernest R. Kidder m.
   b. July 10, 1876

98

Descent Chart - John, John, Daniel, Gilbert.
Ambrose Searles m. Mary Comely
b. May 14, 1841
d. Oct. 5, 1885

1. William Searles m.

1a. Lou Searles m.

99

Descent Chart - John, John, Daniel, Gilbert.
Edwin Searles m. Louisa Dwight
b. Mar. 29, 1850
d. Jan. 19, 1917 (Akron, Iowa)

1. Burton Searles
   b. Sept. 15, 1876

2. Harvey Edwin Searles
   b. Dec. 28, 1881

3. Ada Elizabeth Searles
   b. Jan. 1, 1882
   d. Feb. 6, 1882
4. George Douglas Searles
   b. Dec. 6, 1883
5. Ethel Searles
   b. May 15, 1886
6. Jessie Searles
   b. Sept. 28, 1888
7. Nellie L. Searles
   b. July 18, 1896
8. Dwight Clifford Searles
   b. Aug. 6, 1900

100

Descent Chart - John, John, Daniel, Gilbert, Wm.Henry.
Lawrence Lee Searles m. 1st. Susan Anna Beecher
b. May 12, 1864 b. Sept. 17, 1863
d. Jan. 18, 1944
2nd. Sue Marie Ford
b. Apr. 27, 1890

(120) 1. Maida Eloise Searles m. Albert Nathaniel Butler
b. Mar. 18, 1891 b. Jan. 16, 1888
d. May 3, 1943
2. Alberta Searles m. John William Embree
b. Aug. 15, 1899

101

Descent Chart - John, John, Daniel, Gilbert, Wm.Henry.
George Edwin Searles m. Luzena Starbuck
b. July 14, 1868 b. Mar. 28, 1871
d. July 22, 1945 d. Feb. 21, 1940

1. Vivian Searles m. 1st. William Sandeen (decd.)
b. Jan. 15, 1897 2nd. Bert Frey (decd.)
(no family)
(121) 2. William Moses Searles m. Alice M. McDill
b. Oct. 3, 1902 b. Mar. 26, 1902
(117) 3. Pauline E. Searles m. Dixon M. Aldridge
b. Dec. 30, 1906 b. Mar. 19, 1898

102

Descent Chart - John, John, Daniel, Gilbert, Wm.Henry.
Lee Clare Searles m. Lucy Sawyer
b. Sept. 22, 1875 b. Mar. 30, 1875
d. May 15, 1960

1. Phebe Frances Searles m. J. Harold Keenan
b. Aug. 13, 1907
2. Lawrence Lee Searles
b. Mar. 30, 1909
3. William Harlan Searles
b. Aug. 25, 1910
4. Gilbert Mark Searles
b. Jan. 1919
5. Delbert Wilson Searles
b. Mar. 26, 1921

103

Descent Chart - John, John, Daniel, Gilbert, Wm.Henry.
Mabell Elida Searles m. Claude E. Verry
b. Jan. 20, 1885 b. Feb. 8, 1880
d. Oct. 18, 1945

1. Dalton Pierce Verry m. Willa Jean
b. Aug. 25, 1915 b. Nov. 12, 1919

1a. Susan Kay Verry, b. May 12, 1948
1b. Brian Pierce Verry, b. June 19, 1952

104

Descent Chart - John, John, Daniel, Isaiah.

Martin Marquette Searles m. Cora Eldredge
b. Feb. 4, 1859 b. Apr. 4, 1861
d. June 26, 1931 d. July 2, 1938

1. Katherine Searles m. Thomas L. Harsell
   b. Mar. 11, 1881
   d. Sept. 19, 1943

   1a. Thomas L. Harsell Jr.

2. Mary Ann Searles m. A. Lee Fodte
   b. Feb. 3, 1885

3. Eldredge Nixon Searles m. 1st. Laura E. Wass
   b. July 19, 1891 b.
   d. Apr. 8, 1950
   2nd. Florence E. Perry

105

Descent Chart - John, John, Daniel, Daniel, HenryC.

George DeForest Searles m. Catherine Chrisnell
b. Sept. 14, 1869
d. June 1, 1936

1. Pauline Searles m. Leo C. Gibbons

   1a. Robert DeForest Gibbons
       b. Nov. 9, 1914
   1b. Richard Gibbons
       b. May 5, 1916
   1c. Ellen Jan Gibbons
       b. May 10, 1921

106

Descent Chart - John, John, Daniel, Daniel, Adeline, Harley, Victor.

Victor Damon m. Edna Meacham
b. Jan. 10, 1894
d. Mar. 17, 1919

1. Vernon Victor Damon m. Charlotte Lyster
   b. Jan. 16, 1919

   1a. Bertha Rae Damon

   2a.

107

Descent Chart - John, John, Daniel, Daniel, Adeline, Harley.
Lloyd Damon m. Fern Loomis

1. Marcella Elaine Damon m. Joseph Chodera
b. Feb. 5, 1927

1a. Jerry Lloyd Chodera, b. May 19, 1947
1b. Timothy Chodera, b. May 24, 1952

108

Descent Chart - John, John, Daniel, Daniel, Hattie, Frank.
Edwin Eastwood m. Nedra Edwards
b. Nov. 17, 1905

1. Linda Faye Eastwood m. John Stanley
b. May 1, 1934

109

Descent Chart - John, John, Daniel, Daniel, Hattie, Frank.
Velda Vera Eastwood m; Glenn Miller
b. May 18, 1908

1. Pearl Marcia Miller m. George Promey
b. Feb. 13, 1928

1a. Sally Mae Promey, b. Feb. 22, 1953
1b. Holly Marie Promey, b. Jan. 27, 1956

2. Ruth Alice Miller m. Norbert Poznick
b. June 26, 1930

2a. David Poznick, b. Aug. 23, 1954
2b. Gloria Poznick, b. Oct. 1957

3, Gerald Glenn Miller m. Rose
b. Apr. 28, 1932

3a. Glenn Miller, b.
3b. Rex Allen Miller, b. June 3, 1958
(Gerald Miller - Navy career - station, Hawaii.)

110

Descent Chart - John, John, Daniel, Gilbert, Celia.
Louis Leroy Kidder m. Lorena G. Gilbert
b. July 27, 1878 b. Nov. 13, 1877

1. Helen Joyce Kidder m. Chester Gowen
b. Dec. 10, 1906 b. Apr. 6, 1910

1a. Barbara Joyce Gowen, b. Aug. 31, 1938
1b. Grant Craig Gowen, b. May 22, 1941

2. Roberta Beth Kidder m. Douglas D. Christensen
b. May 16, 1913 b. July 16, 1911

2a. Bruce Douglas Christensen, b. Oct. 21, 1952
2b. Cynthia Amy Christensen, b. Mar. 21, 1957

3. Roger Gilbert Kidder m.
b. June 1, 1916

3a. Thomas Louis Kidder
3b. Gary Roger Kidder

111

Descent Chart - John, John, Daniel, Isaiah.
Eugene Monroe Searles m. 1st. Emma
b. Oct. 10, 1853
d. 1920 2nd. Nell Jackson
(by 1st wife)
1. Emmogene Searles m.
b.
d. 1912

1a. son - died young
(by 2nd. wife)
2.

3.

4.
5.

112

Descent Chart - John, John, Daniel, Hannah.
Linden Howlard Pettit m. Sadie Webber
b. Dec. 13, 1853 b. Dec. 3, 1871
d. July 8, 1932 d. Jan. 16, 1956

(113)1. Ethel Pettit m. Norman Clark
b. Apr. 25, 1892 (1914) b. Apr. 2, 1885
d. Dec. 16, 1946
2. Mildred Pettit m. Elton Johnson
b. July 5, 1894
3. Floyd Pettit m.
b. June 24, 1898
4. Max Pettit m. Beatrice Flaugher
b. Feb. 20, 1901
5. Gertrude Pettit m. Harold Houghlan
b. Aug. 18, 1903

113

Descent Chart - John, John, Daniel, Hannah, Linden.
Ethel Pettit m. Norman Clark
b. Apr. 25, 1892 (7-22-1914) b. Apr. 2, 1885
d. Dec. 16, 1946

(114) 1. Duane Pettit Clark m. 1st. Ruth Brain
b. July 26, 1916 b. Dec. 31, 1916
2nd. Doris Louise

2. Norma Jean Clark m. 1st. Wm. George Eastwood
b. Apr. 11, 1921 b. Feb. 23, 1918
2nd Wm. F. Ries
b.

2a. Brenda Jeanne Eastwood, b. Nov. 24, 1940
2b. Doris Kay Ries, b. Mar. 24, 1948

114

Descent Chart - John, John, Daniel, Hannah, Linden, Ethel.
Duane Pettit Clark m. 1st. Ruth Brain
b. July 26, 1916 b. Dec. 31, 1916
2nd. Doris Louise

(by 1st wife)
1. Susan Frances (Clark) Null, b. Aug. 1, 1946
2. David Norman (Clark) Null, b. Aug. 21, 1949
3. Debora (Clark) Null, b. Jan. 15, 1952
(by 2nd wife)
4. Duane Clark Jr., b. Mar. 9, 1954
5. Dora Clark, b. Oct. 21, 1958

115

Descent Chart - John, John, Daniel, Hannah.
Ambrose Pettit m. 1st. Mina
b. Mar. 26, 1851 2nd. Hallie Lee
d. June 11, 1923

(by 1st wife)
1. Kitty Pettit m. Fred Lieb
1a. Luella Lieb,
1b. Norine Lieb
b. June, 1912
1c. Fred Lieb

116

Descent Chart - John, John, Daniel, Hannah.
Alta Pettit m. Marshall Wilkinson
b. Aug. 1860
d. Feb. 5, 1930

1. Forest E. Wilkinson m. Caroline Prahl
b. 1888
d. Nov. 11, 1946
1a. (dau.) b. 1917

117

Descent Chart, - John, John, Daniel, Gilbert, Wm.Henry, George E.
Pauline E. Searles m. Dixon McLenoon Aldridge
b. Dec. 30, 1906 b. Mar. 19, 1898

1. Dixon McLenoon Aldridge Jr.
   b. Feb. 16, 1936
2. Joan Lavalle Aldridge m. Bob Jones
   b. July 3, 1933

   2a. Robert David Jones, b. Feb. 13, 1954

118

Descent Chart - John, John, Daniel, Gilbert, Celia.
Ernest R. Kidder m. Fanny May Wadsworth
b. July 10, 1876 b. Jan. 16, 1879
d, Jan. 9, 1954

1. Leroy Louis Kidder
(124) 2. Walter W. Kidder m. Anita M. Bourne
(W. War I) b. Dec. 31, 1911 b. Feb. 15, 1917
(125) 3. Dorthy Kidder m. Robert M. Willowghly
b. Oct. 29, 1911
4. Margaret Kidder m. Ferguson
5. Alice Kidder m. Page

119

Descent Chart - John, John, Daniel, William.
Alma Searles m. William Crandall
b. May 1, 1846 b.
d. Jan. 25, 1926 d. Nov. 14, 1910

1. Harry Crandall m. 1st. Francis Bagley
   b. Feb. 25, 1873
   d. Apr. 2, 1914 2nd. Nell
   (by 1st. wife)
   1a. Louise Crandall m.
   1b. Clair Crandall m.
   b. Nov. 26, 1897

2. Clair Crandall m. Florence Bolard
   b.
   d.

   2a. Elizabeth Crandall
   2b. William Crandall

120

Descent Chart - John, John, Daniel, Gilbert, Wm.Henry.
Maida Eloise Searles m. Albert Nathaniel Butler
b. Mar. 18, 1892 b. Jan. 16, 1888; d. 1956
d. May 3, 1943 (Phi Beta Kappa and
Delta Kappa Epsilon)

1. Doris Eloise Butler m. Harold E. Nylen
b. Mar. 5, 1915 b. Nov. 17, 1910
(4½ yrs. in W.W. II.)

1a. Lauren Maida Nylen, b. July 29, 1947

2. Barbara Jean Butler m. Frank L. Coninx
b. Feb. 25, 1918 b. Sept. 22, 1914
(no family)

121

Descent Chart - John, John, Daniel, Gilbert, Wm.Henry.
William M. Searles m. Alice M. McDill
b. Oct. 3, 1902 b. Mar. 26, 1902

1. Lois M. Searles m. 1st. Clair D. Alspaugh
b. July 6, 1924 b. Aug. 9, 1918
2nd.
1a. Judy Alspaugh , b. Jan. 4, 1949
1b. Joan Alspaugh, b. Jan. 28, 1952

122 -

Descent Chart - John, John, Daniel, Adam, Phlena, Mina.
Florence M. Cash m. Harry Xander
b. Aug. 23, 1884

1. James Xander
b. Jan, 1909
2. Wilma Xander m. Harry Munce
b. Feb. 14, 1913

2a. Thomas Munce
2b. Kenneth Munce

123

Descent Chart - John, John, Daniel, Adam, Philena, and Mina.

James G. Cash m. Ann Morist
b. Aug. 31, 1886 b.
d. Feb. 1949

1. Jeanne Cash m. John J. Grady
b.
2. Helen R. Cash
b.
3. James Cash, Jr.
b.

124

Descent Chart - John, John, Daniel, Gilbert, Celia and Ernest.

Walter W. Kidder m. Anita M. Bourne
b. Dec. 31, 1911 b. Feb. 15, 1917

1. Karen Sue Kidder
   b. Sept. 18, 1940
2. Kent Walter Kidder, b. Aug 24, 1944

3. Douglass Owen Kidder, b. Oct. 25, 1947

125

Descent Chart - John, John, Daniel, Gilbert, Celia, and Ernest.

Dorothy M. Kidder m. Robert W. Willoughby
b. Oct. 27, 1908 b. Oct. 29, 1911

1. Sharon Ann Willoughby m. Edward A. West
   b. Jan. 28, 1938 (1958) b.

2. Roberta Kay Willoughby, b. July 16, 1940

126

Descent Chart - John, John.

Caleb Searles m. Betsy Palmer
b. July 4, 1771 b. Feb. 6, 1782
d. Nov. 15, 1856 d. Mar. 25, 1848
(Both buried in private Quaker Cemetery on Staunton Hill near Coxsackie, N. Y.)

1. Betsy Ann Searles m. Abram Hollenbeck
   b.
   d. Jan. 1897
(127) 2. William P. Searles m. 1st. Harriette Hollenbeck
   2nd. Hannah Deane
   d. July 1891

3. Jonathan Searles
4. Deborah Searles
5. Jane Searles
6. Philena Searles
7. John Searles m. Katherine Bullis
   b. 1816
   d. Aug. 10, 1881
   1a. Mary Searles m. Cornelius Elmendorf
   (They live in New Baltimore, N.Y. on part of the original land Purchase of her grandfather.)
8. Hannah Searles m. George Sleigh
9. Anna Searles m. Daniel Palmer

127

Descent Chart - John, John, Caleb.

William Palmer Searles m. 1st. Adeline Bedell
d. Mar. 14, 1865
(at age 25 yrs. 8 mos. buried
in Quaker Cemetery, Staunton Hill.
2nd. m. Sarah Fichett

(by 1st wife)
1. Addie Searles m. Floyd Kniffen
b. Dec. 22, 1868
d. Oct. 25, 1928
2. Betsy Searles m. George Knapp
b. Mar. 29, 1858

2a. Effie Knapp
b. June 19, 1874

(by 2nd wife)
3. David Searles m.

3a. Minnie Searles, b. Dec. 8, 1862
3b. Norman Searles, b. Jan. 31, 1878
3c. Mabel Searles, b. Jan. 23, 1881

4. Effie Searles m. David Carmen
d. July 1891

4a. William S. Carmen, b. Nov. 17, 1873
4b. Fanny Carmen, b. June 12, 1875

5. Edgar Martin Searles, b. Apr. 4, 1854

6. Mary Ann Searles, m. James Dodge

6a. Norman Dodge, b. Apr. 18, 1868
6b. Oscar Dodge, b. June 5, 1871
6c. Emma Dodge, b. Feb. 17, 1876

7. George R. Searles
(Clergyman, died in Old Parsons Home, Ithica, N.Y.)

8. Smith Searles, m. Phoebe Bedell

128

Descent Chart - John, John, Daniel, Solomon, Frank, Ray, and Ethel.

Donna Jean Earl m. George Brlas

1. Terry George Brlas, b. Oct. 18, 1959
2. Beth Diane Brlas, b. Nov. 12, 1960

129

Descent Chart - John, John, Daniel, Solomon, Frank, Ray, and Ethel.

Shirley Ann Earl m. Kenneth Unger

1. Allen Lee Unger, b. Nov. 2, 1955
2. Mark Carroll Unger, b. Mar. 4, 1951
3. David Eugene Unger, b. Apr. 4, 1961

Note: The following sons-in-law and daughters-in-law and grandchildren of Lee Claire Searles will not be indexed.

130

Descent Chart - John, John, Daniel, Gilbert, Wm. Henry, Lee Claire.

Phoebe Frances Searles m. J. Howard Keenana
b. Aug. 13, 1907 b.

1. Frances Elizabeth Keenan m. Dr. J.H. Poynter
   b. Mar. 23, 1935 b.
2. Judith Claire Keenan m. Lawrence Hammett
   b. Jan. 22, 1937 b.
3. Laurie Patricia Keenan, b. Nov. 24, 1939
4. John Harold Keenan, b. Nov. 17, 1941
5. Joseph Michael Keenan, b. June 13, 1944

131

Descent Chart, John, John, Daniel, Gilbert, Wm. Henry, and Lee Claire

Lawrence Lee Searles, m. 1st. Viola Wagemon
b. Mar. 30, 1909 2nd Rita -

(by 1st wife)
1. Marilyn Searles m. Donald Roaner
   b. Apr. 17, 1931

(by 2nd wife)
2. Lawrence Lee Claire Searles, b. Aug. 26, 1956
3. Mark Searles, b.

132

Descent Chart - John, John, Daniel, Gilbert, Wm. Henry, Lee Claire

William Harlan Searles m. 1st. Caroline West
b. Aug. 25, 1910 2nd. Edna Painter

(by 1st wife)
1. William West Searles, b. Apr. 30, 1934

(by 2nd wife)
2. Donna Ra Searles, b. July 29, 1946

3. Michael Delevan Searles, b. March 1, 1949

133

Descent Chart - John, John, Daniel, Gilbert, Wm. Henry, Lee Claire.

Delbert Wilson Searles m. Marjorie Fisher
b. Mar. 20, 1921 b.

1. Jan Patricia Searles, b. May 16, 1951

2. Karen Leah Searles, b. Aug. 6, 1955

Addendum

In the early years of the nineteenth century a number of families of Searles or Sarls came to Medina County and Cuyahoga County, Ohio.

Daniel Sarls came to Hinckley in Medina County in 1832 and spent a short period with his cousin Isaih Searles who had arrived in Royalton, Cuyahoga Co. some time earlier. Most of the geneological record preceeding concerns the family and descendants of Daniel (Sarls) Searles, and the family of Daniel Searles, and the family of Daniel Searles started to meet in Annual Reunion in 1900 and have continued to meet up to the present time. Several of the other families of Searles have participated in these reunions. Among these the family of "Uncle" Zara Searles have been regular attendants and have entertained the reunion in their homes.

To date I have failed to connect the relationship between Daniel Searles and Zara Searles.

The family of Zara Searles follows:

The line of descent of John Searles who landed in Boston, carried down 5 generations is as follows:

John (1), John (2), Nathaniel (3), Zophar (4), Zenas (5)
(from notes in New England Geneolotical Record)

I am of the opinion Zeriah (Zara) Searles was of 6th generation in this line although I was unable to verify this in my search. As no one of present family is able to state who Zara Searles father was. This family were in New England from 1634 to around 1800, i.e. from John(1) to Zenas (5), while the ancestors of Daniel Sarls were in Greene and Weschester County. The settled in Sarlsville, a small hamlet on boundry between North Castle and New Castle in Weschester, Co. N. Y. sometime before 1700. This was a Quaker community and all of the early family of this line were Quakers.

The parents of Daniel Sarls are buried in the Quaker Cemetery on Staunton Hill not far from Coxsackie N.Y. in Greene Co. to which place they migrated from Chappaqua, Weschester Co. N. Y.

Carrying out the line of descent of Zeriah (Zara) Searles:

Zara Searles b. 1805, Sept. 19 d. July 18, 1871	m.	Orra Sprage b. Nov. 13, 1803 d. 1856

(2) 1. Lambert Secretary Searles m.
b. Aut. 31, 1826

2. Infant, born dead Nov. 28, 1827

0113720

3. Francis Isaiah Searles m. Flora Gillett
b. Jan. 12, 1829
d.

3a. Orry Searles m. - Brown

4. Sophronia Malvinia Searles m. William W. Brown -1854
b. May 13, 1831
d. 1900
(Had several children. 5th child Ida Brown married Charles Dawley of Lorain, Ohio.)

5a. Phillip Dawley m.
(Served in Persia in W.War II - has 2 children)

2

Lambert Secretary Searles m. Harriett Elizabeth Vaughn
b. Aug. 31, 1826 (1850) b. May 10, 1827
d. Sept. 20, 1897 d. Mar. 19, 1865

1. Edwin Leroy Searles, b. Mar. 5, 1851; d. Aug. 2, 1852
2. Ella Maria Searles
b. July 1, 1854; d. Sept. 8, 1916, never married.
(3) 3. Alice Josephine Searles; b. Jan. 5, 1856
4. Charlie Zara Searles
b. Sept. 5, 1859 _ Never married
d. Mar. 1, 1898
5. Willie Secretary Searles m. Alice Ali Boyd
b. Apr. 7, 1862 (1885) b. July 5, 1863
d. Apr. 2, 1937 d. May 3, 1944

5a. Vila Dawn Searles, b. May 15, 1890
d. July 20, 1894
5b. Viva Boyd Searles, b. Nov. 24, 1894

(Lambert Sect. Searles first wife, Harriett Elizabeth died Mar. 19, 1865. Married 2nd on July 9, 1865 - Mrs. Chas. H. Brown
b. Feb. 26, 1829
d. Jan. 24, 1907

6. Bert Wedley Searles m. Kitty Gouch
b. Mar. 22, 1871 (1893) b. Sept. 17, 1873
d. Sept. 22, 1930

6a. Avis Bertine Searles m. Edward Bassett
b. Nov. 4, 1894

6b. Hazel S. Searles m. Edward Geiss
b. Mar. 4, 1901 b.

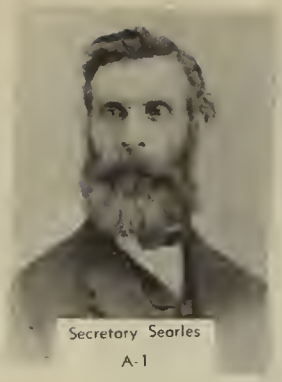

Secretary Searles
A-1

retary Searles and
lice Boyd Searles
A-11

Zeriah Searles
"Uncle Zara"
A 1

Isaiah Searles and Wife
A 1

Bert and Kitty Searles
A-2

e Searles Hinman -6-1-

William Henry Searles -95

-7

Left to Right Harry Searles, Cora Gibson,
Harley Searles, Carrie Temm and Aubrey Searles 19-

Celia Searles Kidder -97-

Leroy Kidder -97-

Will Crandall -119-

Daniel and Carline Searles -96-

a (Searles) Crandall -119-

-22- Sarah and Esther Gifford

-25- William Eastman

-7- Ambrose, Wm. Henry and Daniel Searles

-31- Harley and Bessie Searles and Family

Fred and Jessie Damon -19- 3 Golden Wedding Picutre

Alta (Pettit) Wilkinson -116-

Hannah Searles Pettit -9-

. Hinman and wife Phoebe Searls Hinman Par.94-1

Caroline Searles Waite -6-2-

ene M. Searles -10-

Katie Searles -10-

Almira Searles -10-

Nathan Damon -19-

Adeline Searles Damon -19-

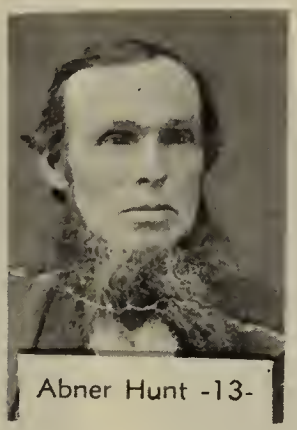

Abner Hunt -13-

Philena (Searles) Hunt -13-

Alice Bark -5- 7-

Granger Bark -5- 7-

am and Hattie Eastwood -20-

Family of Hattie and Mm. Eastwood -20-

Murphy Williams -41-

Frank and Almeda Searles -43-

Ray and Anna Searles -44-

Robert and Betty Renouard -81-

Four Generations from Left to Right

Jessie Howk -39- Electa Brumby -21-

Harry Howk -39- Deborah Searles -11-

Solomon and Deborah Searles -4-16-

Carmie, Sadie and Marjory Williams -41-

John and Electa Brumby 21

John and Electa Brumby -21-

Jessie, Katie and Sadie Brumby -21-

Katherine and Garfield McRoberts -40-

Courtney Searles, wife of Solomon [illegible]

Solomon Searles [illegible]

Matthew and Sarah Brown [illegible]42

ELDER LATHROP COOLEY, 115

Mrs. Lathrop Cooley, Lydia Sullivan 115

Charles and Mattie Sandy, wedding picture 17 1

Mrs. Charles Sandy, Mattie 24

serve 60th Wedding Anniversary

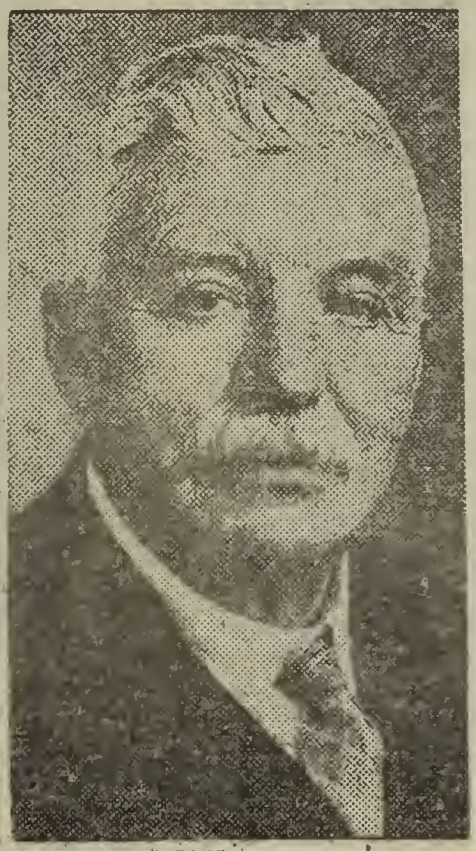

MR. AND MRS. JOHN BRUMBY.

-21-

William and Emily Sears -6-

day will be another happy day in the lives of Mr. and Mrs. umby of Kipton, for on that day they will celebrate their wedding anniversary.

are well known throughout the county and hundreds of ll extend congratulations on this occasion. Mr. Brumby is is wife is 80. Both are in excellent health and both enjoy taking long motor trips for their vacations.

Brumby is a veteran of the Civil War. He was a member Ohio Volunteer Infantry and was twice wounded.

orey Searles -Par. 16-Page 10

Mr. and Mrs. Gar McRoberts -40-

Edward, Harriette, Dean, Fred and George McRoberts, Par 40-Page 17

Mary Prior Searles -5

Elizabeth and Alice Searles -5

Rollin and Caroline (Searles) Eastman -12-

Martha and Henry Robinson Par. 5, Page 4

-115- Ambrose Pettit and 4 generations

Mina Holmes Cash -28-

Edward Cash -28-

William and Harry Crandall

Daniel Searles -8-

Sally Searles -8-

Mary Ann (Holbrook) Searles -8-

Mary (Edgerton) Searles -17-

Edwin Searles -17-

or Robinson Par.15, Page9

May (Robinson) Brainard, Frank Brainard -15- 2.

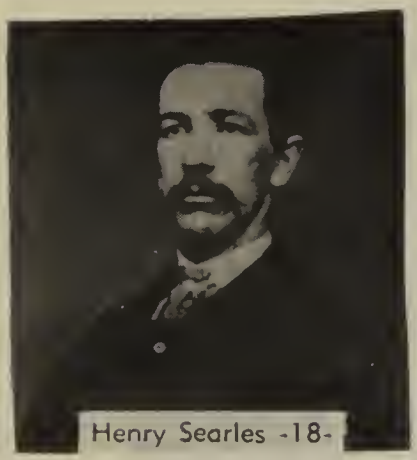

Henry Searles -18-

Effie Searles -17-2-

Charley and Mattie Searles, Par. 17-Page

Leon Searles 36 and Martin Searles 104.

[illegible] and Leon Searles, Par. [illegible]

Charley and Effie Searles 17-

es and Wife Phobe
George, Lee Clair
hter Mable

William and Mary Eastman, Wedding Picture -12- 1

Isaiah Searles
Secretary Searles

5- Lewis and Melvina Searles - Carrie, Clarence and Cara

Gertrucle Searles

Searles) Gifford -11-2-

Lafoyette Gifford -11-2-

Albert and Effie Eastwood, Lottie and Ray -34-

Carrie Temm -29-

0113720